

Agricultural Land Classification
Test Valley Local Plan Review
Sites 64-68: Land North of
Sandy Lane, Abbotswood
Semi-detailed Survey

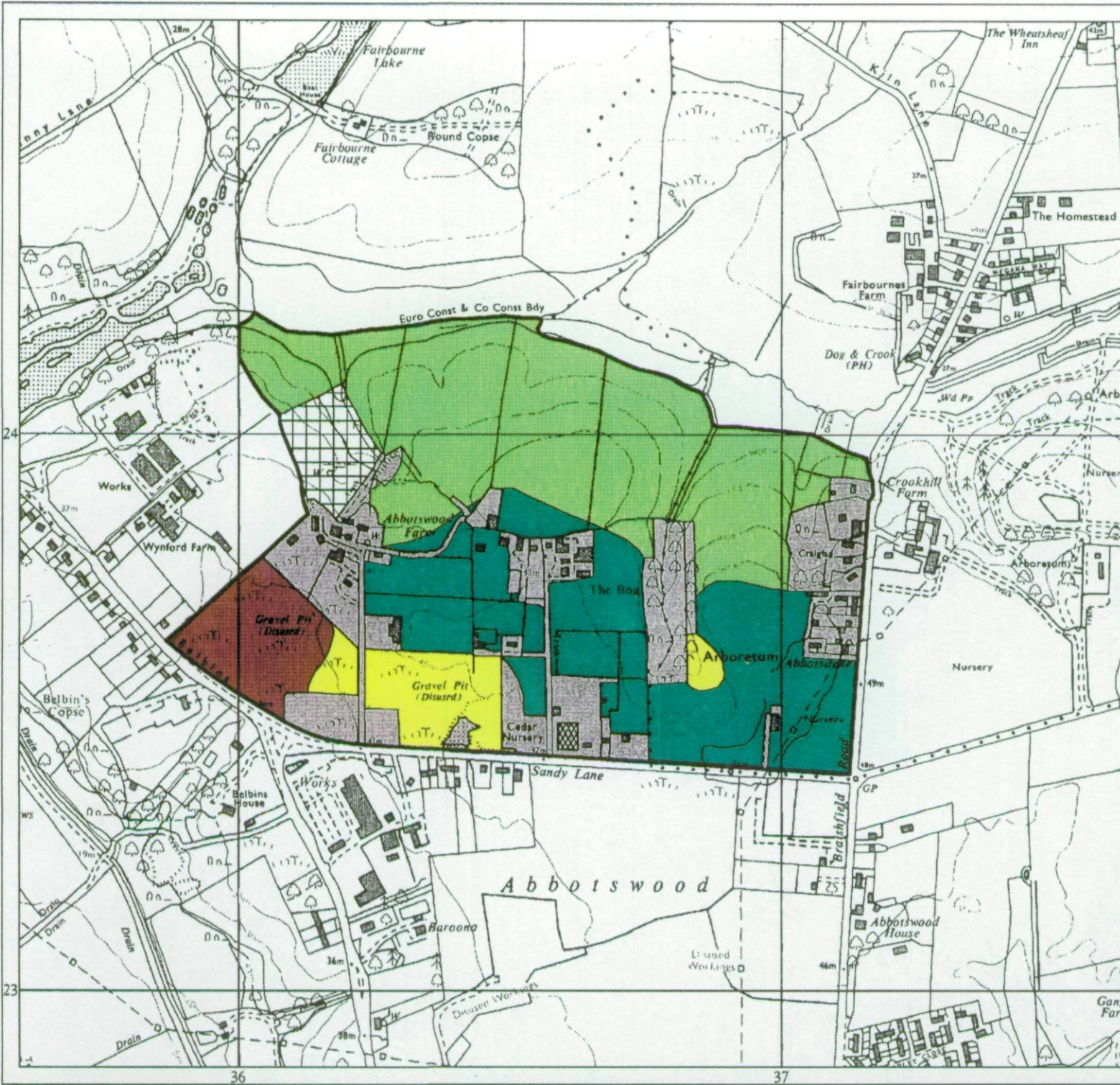

Legend		
	Quality	Area (ha)
Grade 1	Excellent	nil
Grade 2	Very Good	nil
Grade 3a	Good	20.6
Grade 3b	Moderate	28.6
Grade 4	Poor	5.0
Grade 5	Very Poor	4.9
	Agricultural land not surveyed	2.6
	Other land	17.7
Boundary of survey area		
Total agricultural land area		59.1
Total survey area		79.4
* Not present within survey area		

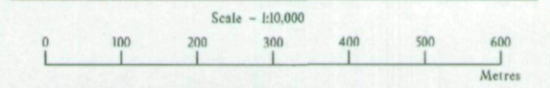

Further details contained in MAFF (1988) Agricultural Land Classification of England and Wales - Revised guidelines and criteria for grading the quality of agricultural land. MAFF (publications), London SE99 7TP. The information is accurate at base map scale but any enlargement would be misleading. Reproduction in whole or in part by any means is prohibited without the prior permission of MAFF.

Surveyed and drawn by the Resource Planning Team, ADAS Statutory Unit, Guildford. Based on the 1993 Ordnance Survey 1:10,000 map with the permission of the Controller of Her Majesty's Stationery Office. Unauthorised reproduction infringes Crown copyright and may lead to prosecution or civil proceedings. MAFF Licence No: GD272361 Source map(s): SU32SE Reference no: 1512/169/96 © Crown Copyright Reserved 1996

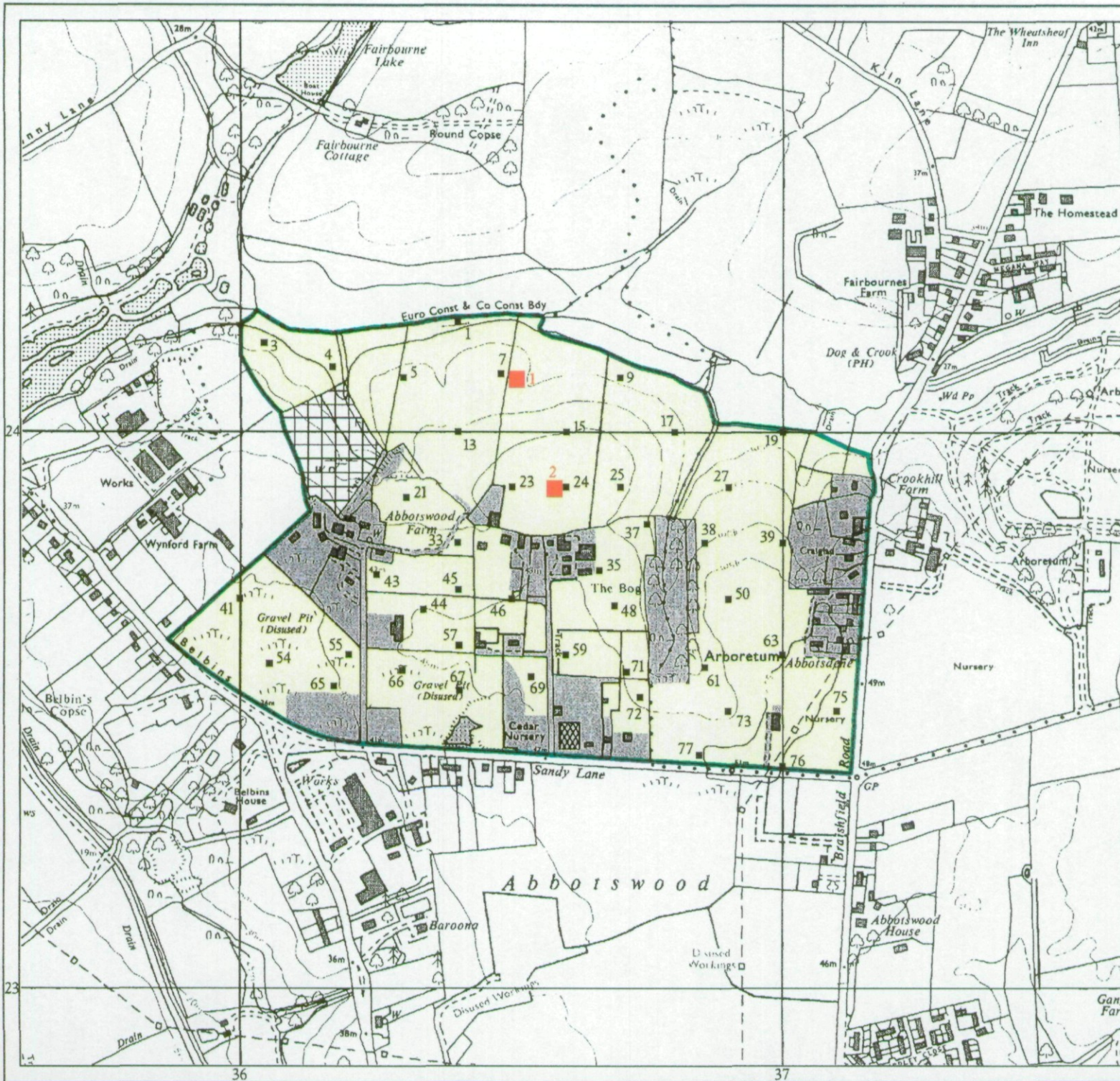

Agricultural Land Classification
Test Valley Local Plan Review
Sites 64-68: Land North of
Sandy Lane, Abbotswood
Semi-detailed Survey
Sample Point Map

Legend

- 1 Location of soil pit
- 1 Location of auger sample point

Boundary of survey area

Agricultural land not surveyed

Other land

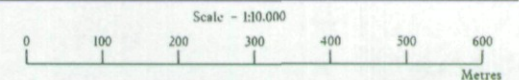

Further details contained in MAFF (1988) Agricultural Land Classification of England and Wales - Revised guidelines and criteria for grading the quality of agricultural land. Maff (publications), London SE99 7TP. The information is accurate at base map scale but any enlargement would be misleading. Reproduction in whole or in part by any means is prohibited without the prior permission of MAFF.

Surveyed and drawn by the Resource Planning Team, FRCA, Reading.

Based on the 1993 Ordnance Survey 1:10,000 map with the permission of the Controller of Her Majesty's Stationery Office. Unauthorised reproduction infringes Crown copyright and may lead to prosecution or civil proceedings. MAFF Licence No: GD272361
 Source map(s): SU32SE
 Reference no: 1512/169/96 © Crown Copyright Reserved 1997