

Agricultural Land Classification

COMMON FARM, THORPE AUDLIN Golf Course

Agricultural Land

Grade	Quality	Area (ha)
1	Excellent	NIL
2	Very Good	NIL
3a	Good	26.6
3b	Moderate	62.9
4	Poor	NIL
5	Very Poor	NIL

Other Land Categories

*	Urban	NIL
	Non-Agricultural	1.0
W	Woodland	7.5
*	Agricultural Buildings	NIL
*	Open Water	NIL
*	Not Surveyed	NIL
Total agricultural land area		89.5
Total survey area		98.0

* Grade/category not present within survey area

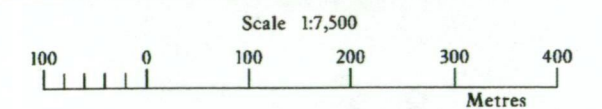

Further details contained in MAFF (1988) Agricultural Land Classification of England and Wales - Revised guidelines and criteria for grading the quality of agricultural land. MAFF (Publications), London SE99 7TP.

The information is accurate at the base map scale but any enlargement would be misleading.

Reproduction in whole or in part by any means is prohibited without the prior permission of MAFF.

Surveyed and drawn by the Resource Planning Team, ADAS Statutory Unit Leeds
Based on the 1983 Ordnance Survey 1:10,000 map with the permission of the Controller of Her Majesty's Stationery Office.
Source Mapsh: SF 41 NE, SF 41 SE.
Reference no. 44/94

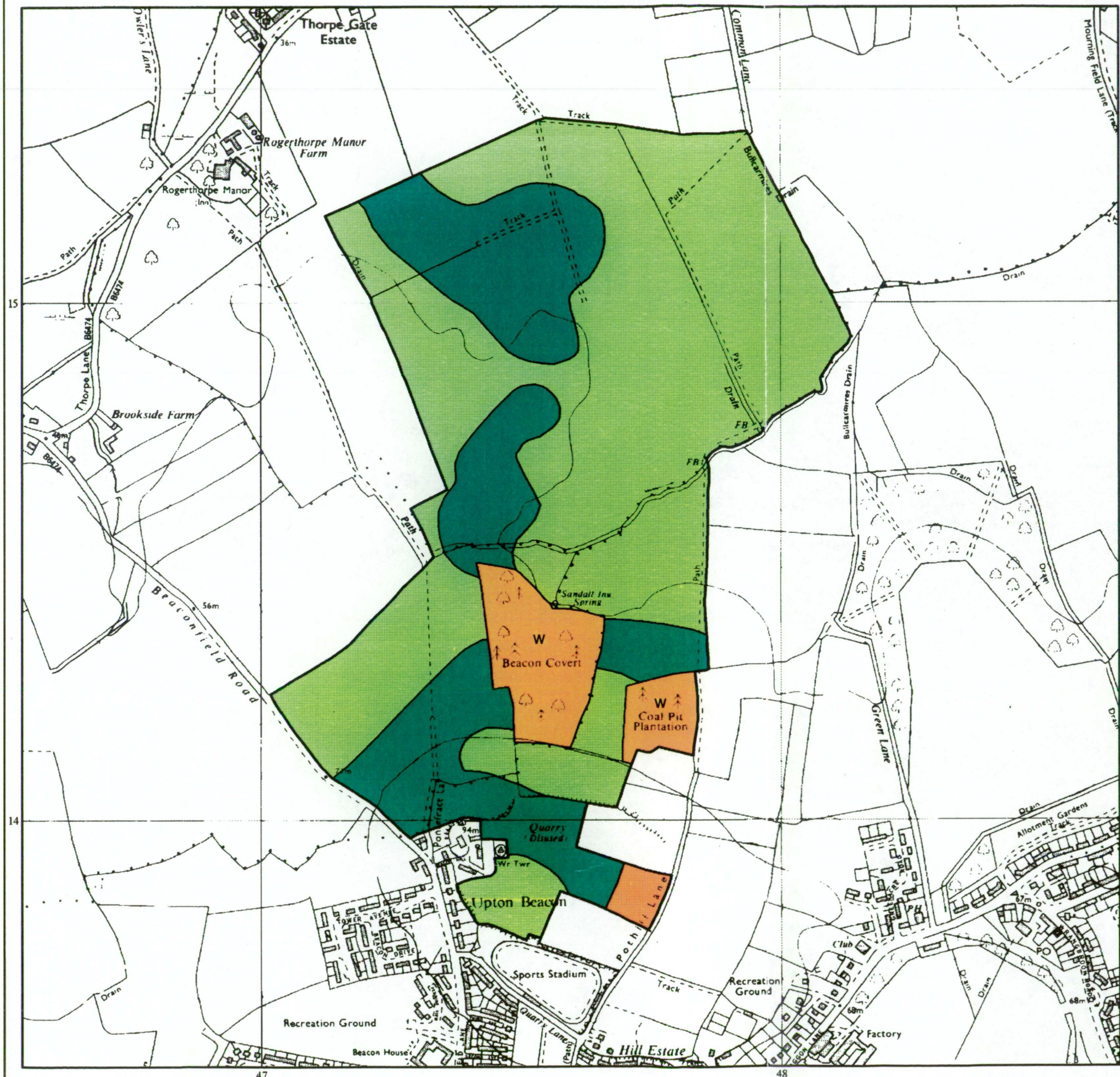

132
102
92

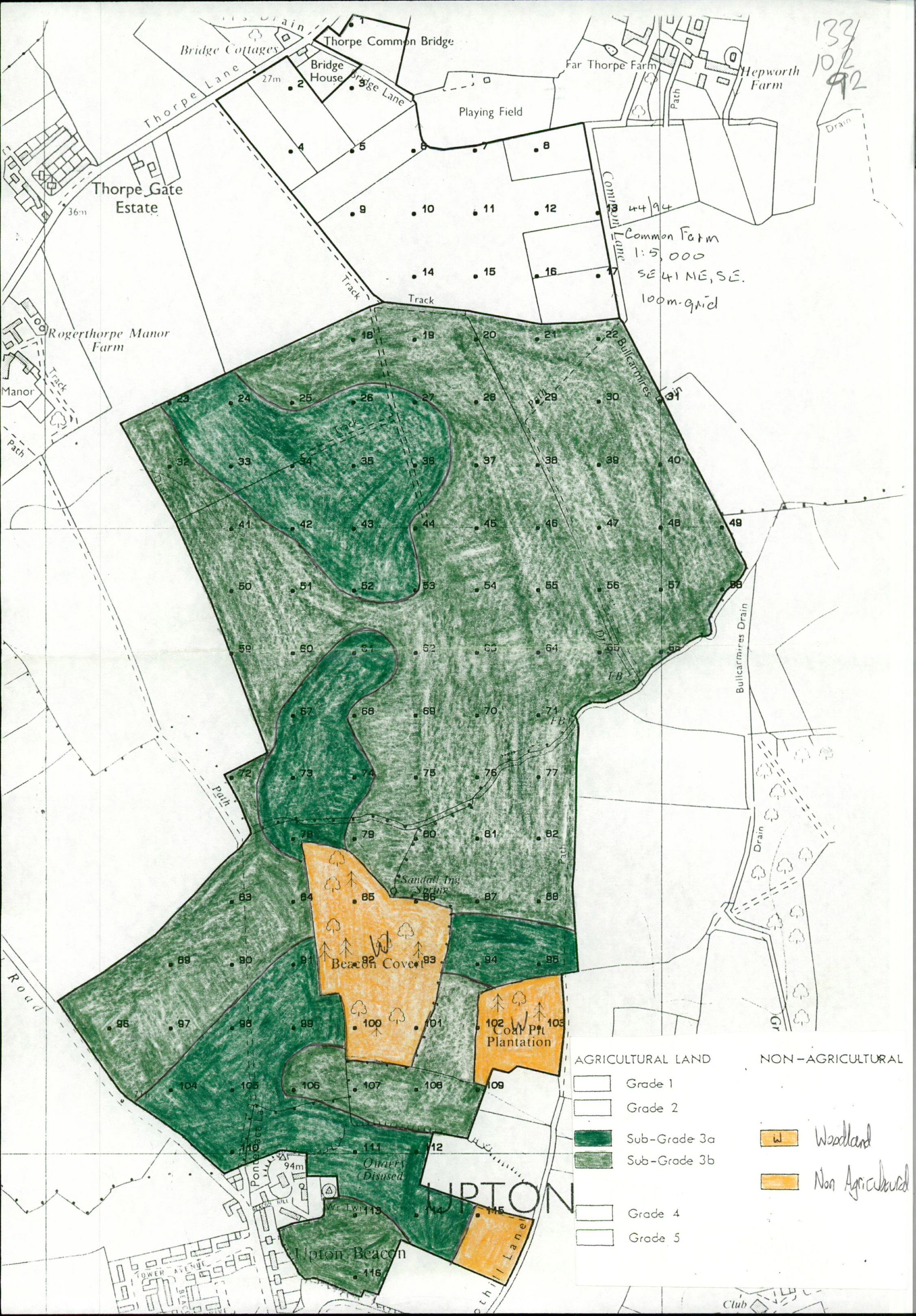

Common Farm
1:5,000
SE 41 NE, SE.
100m-grid

AGRICULTURAL LAND		NON-AGRICULTURAL	
	Grade 1		Woodland
	Grade 2		Non Agricultural
	Sub-Grade 3a		
	Sub-Grade 3b		
	Grade 4		
	Grade 5		