

Agricultural Land Classification

Staddon Heights Plymouth

Legend

	Quality	Area (ha)
Grade 1	Excellent	0.0
Grade 2	Very Good	0.0
Grade 3a	Good	0.0
Grade 3b	Moderate	22.5
Grade 4	Poor	11.9
Grade 5	Very Poor	0.0
	Agricultural land not surveyed	0.0
	Other land	58.4
Total agricultural land area		34.4
Total survey area		92.8
* Not present within survey area		

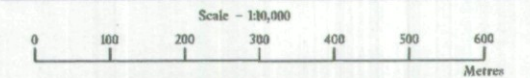

Further details contained in MAFF (1988) Agricultural Land Classification of England and Wales - Revised guidelines and criteria for grading the quality of agricultural land. Maff (publications), London SE99 7TP. The information is accurate at base map scale but any enlargement would be misleading. Reproduction in whole or in part by any means is prohibited without the prior permission of MAFF.

Surveyed and drawn by the Resource Planning Team, FRCA Western Region. Based on the 1989 Ordnance Survey 10000 map with the permission of the Controller of Her Majesty's Stationery Office. Unauthorised reproduction infringes Crown copyright and may lead to prosecution or civil proceedings. MAFF Licence No: G1272361 Source map(s): SX45SE, SX55SW Reference no: 54/98 © Crown Copyright Reserved 1998

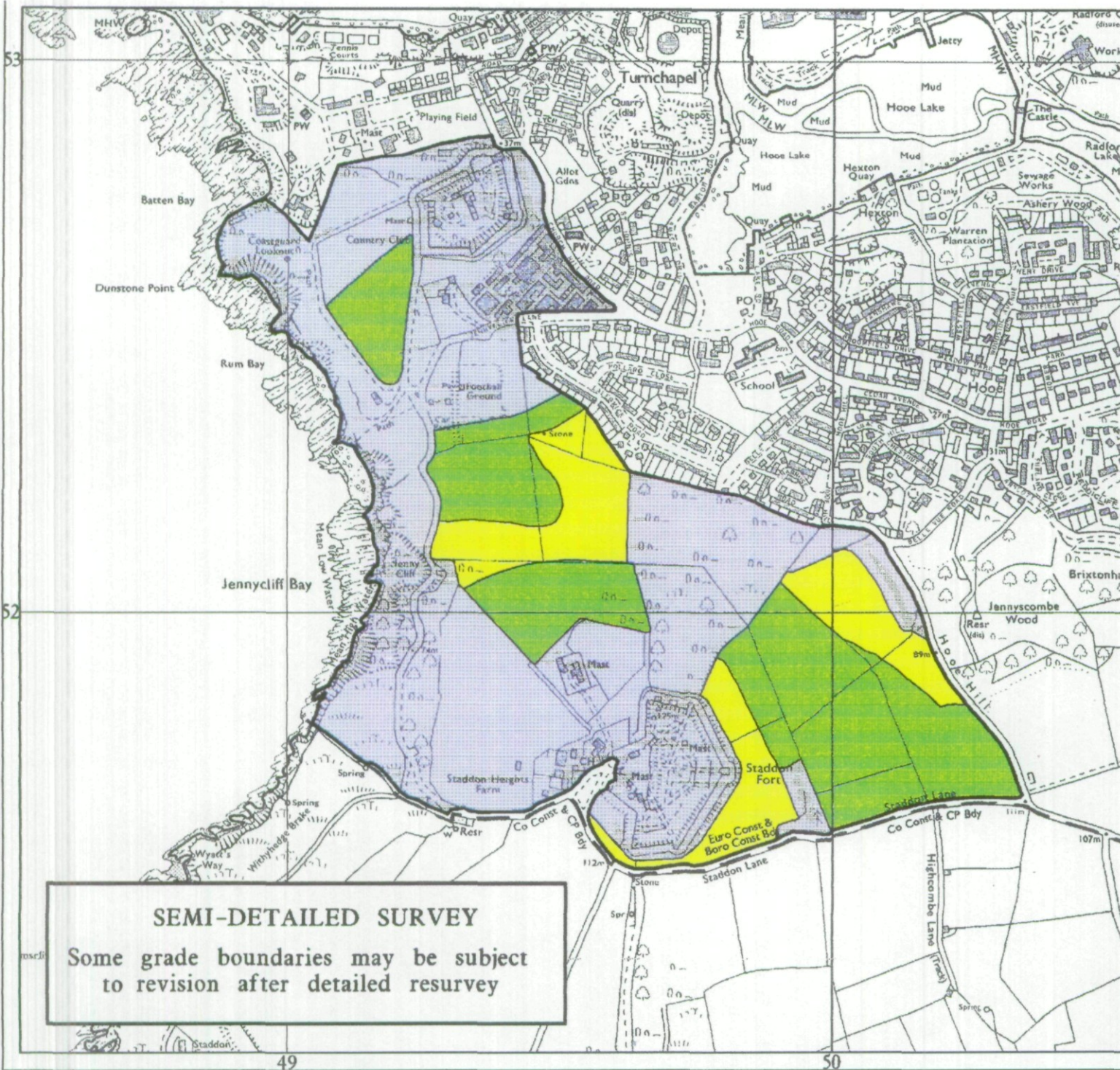

SEMI-DETAILED SURVEY
Some grade boundaries may be subject to revision after detailed resurvey