





Agricultural Land Classification

Norchard

Sample Point Map

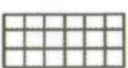
Legend

-  Location of soil pit
-  Location of auger sample point
-  Boundary of survey area
-  Agricultural land not surveyed
-  Other land

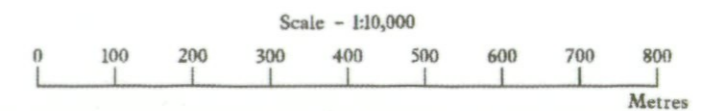

Further details contained in MAFF (1988) Agricultural Land Classification of England and Wales - Revised guidelines and criteria for grading the quality of agricultural land. MAFF(Publications), London SE99 7TP.

The information is accurate at the base map scale but any enlargement would be misleading.

Reproduction in whole or in part by any means is prohibited without the prior permission of MAFF.

Surveyed and drawn by the Resource Planning Team, FRCA Western Region.
Based on the 1992 Ordnance Survey 1:10,000 map with the permission of the Controller of Her Majesty's Stationery Office. Unauthorised reproduction infringes Crown copyright and may lead to prosecution or civil proceedings.
Source Map(s): SO86NW, SO86NE MAFF Licence No: GD272361
Reference no: 77-98 © Crown Copyright Reserved 1998

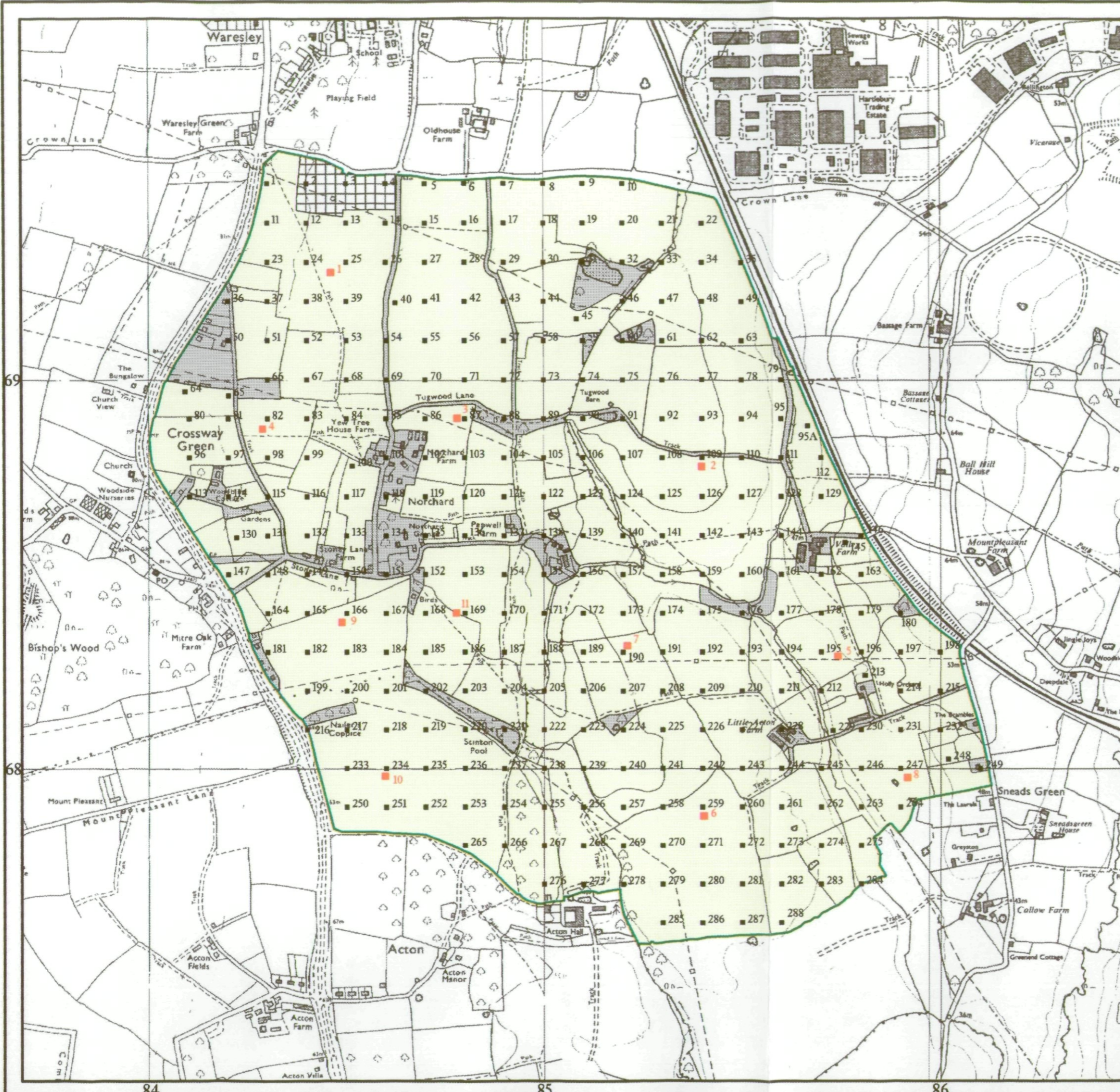

Agricultural Land Classification

Norchard

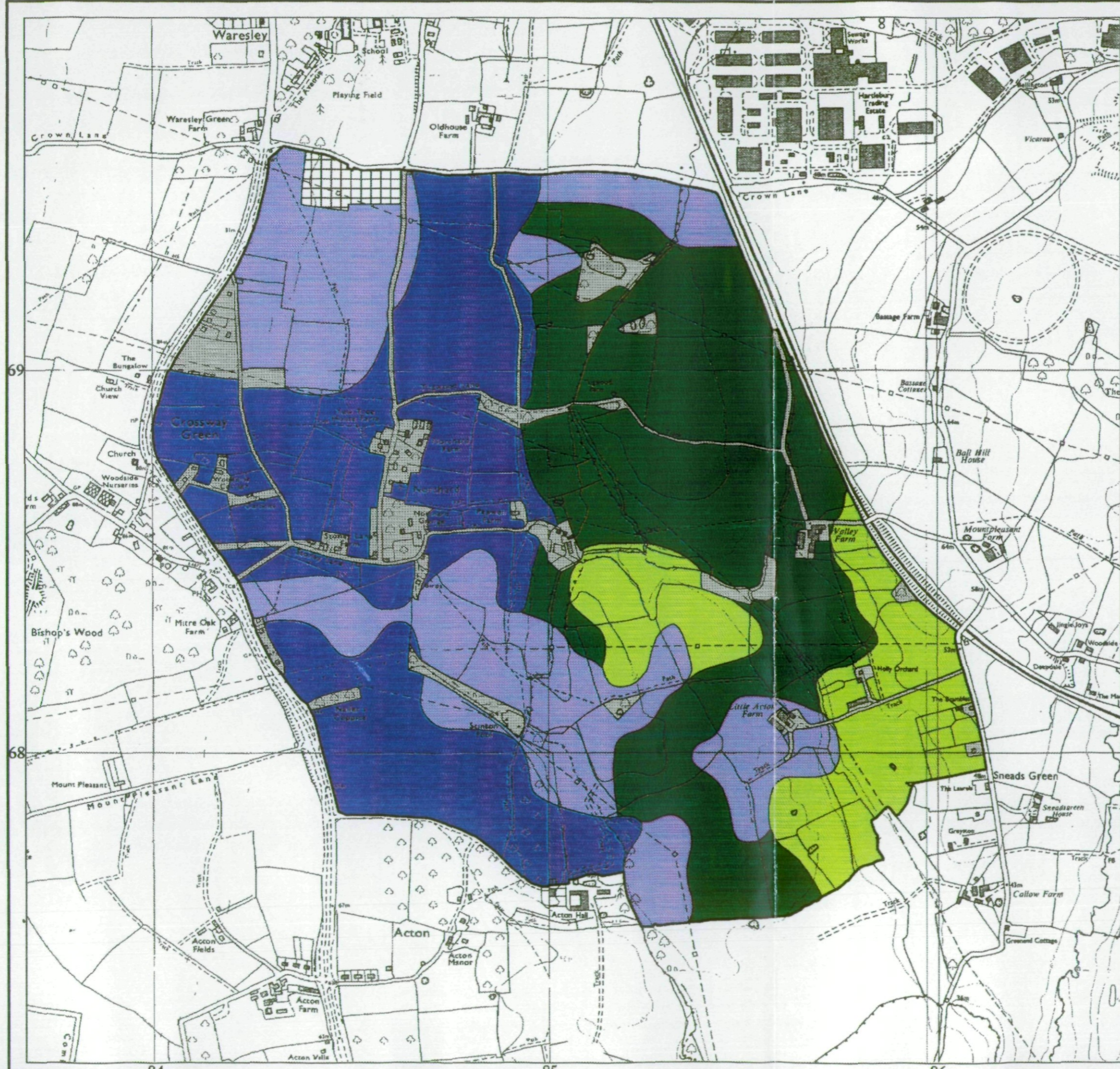

Legend

	Quality	Area (ha)
Grade 1	Excellent	80.2
Grade 2	Very Good	65.9
Grade 3a	Good	79.9
Grade 3b	Moderate	34.8
Grade 4	Poor	0.0
Grade 5	Very Poor	0.0
	Agricultural land not surveyed	2.8
	Other land	24.1
Boundary of survey area		
Total agricultural land area		263.6
Total survey area		287.7
* Not present within survey area		

Scale - 1:10,000

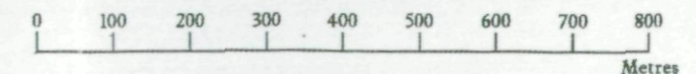

Further details contained in MAFF (1988) Agricultural Land Classification of England and Wales - Revised guidelines and criteria for grading the quality of agricultural land. MAFF (Publications), London SE99 7TP.

The information is accurate at the base map scale but any enlargement would be misleading.

Reproduction in whole or in part by any means is prohibited without the prior permission of MAFF.

Surveyed and drawn by the Resource Planning Team, FRCA Western Region.
Based on the 1992 Ordnance Survey 1:10,000 map with the permission of the Controller of Her Majesty's Stationery Office. Unauthorised reproduction infringes Crown copyright and may lead to prosecution or civil proceedings.
Source Map(s): SO86NW, SO86NE MAFF Licence No: GD272361
Reference no: 77-98 © Crown Copyright Reserved 1998