

Agricultural Land Classification

Hart District Replacement Local Plan

Objector site 423: Winchfield

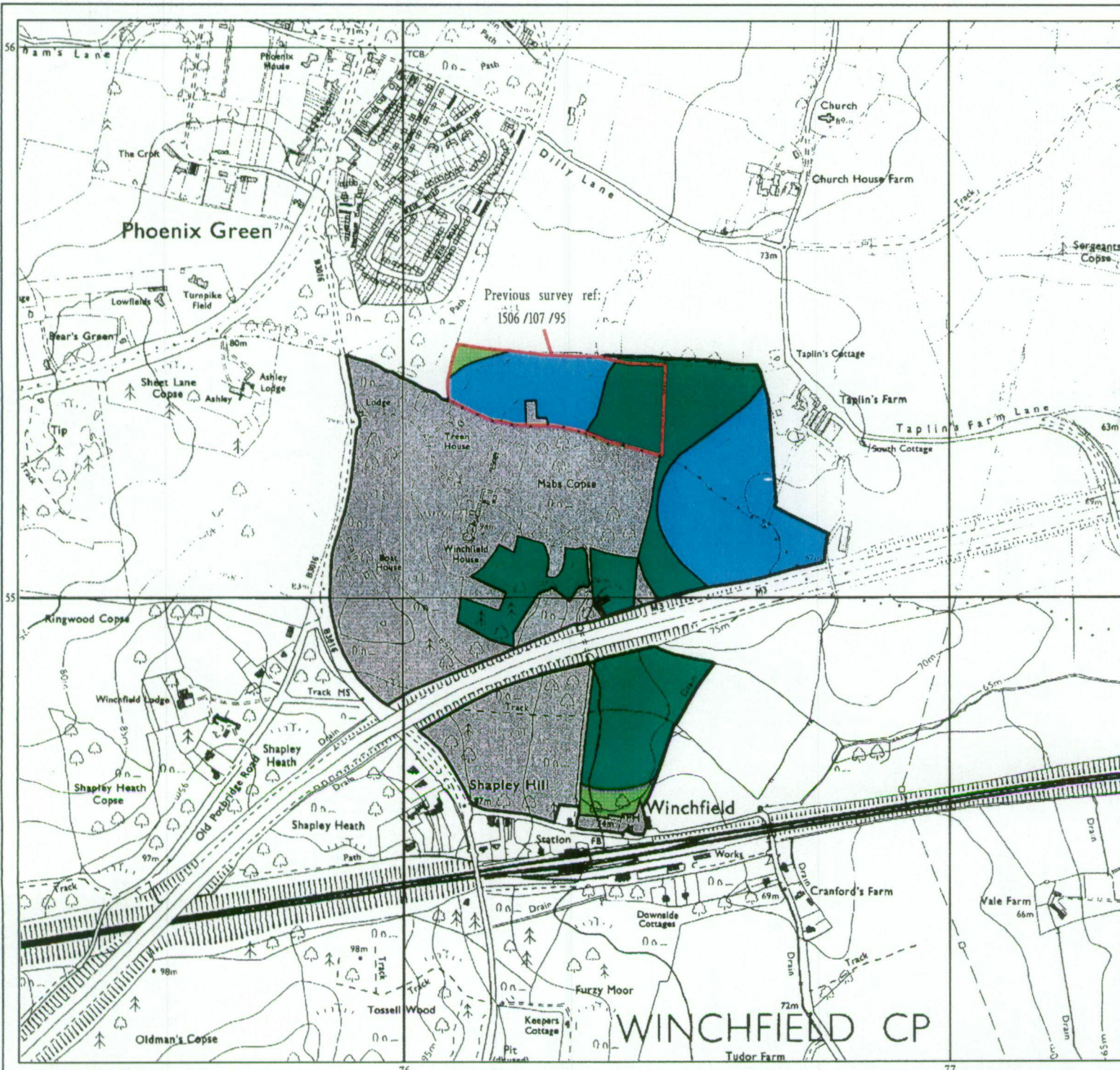

Legend

	Quality	Area (ha)
Grade 1	Excellent	nil
Grade 2	Very Good	9.5
Grade 3a	Good	12.3
Grade 3b	Moderate	0.9
Grade 4	Poor	nil
Grade 5	Very Poor	nil
	Agricultural land not surveyed	nil
	Other land	28.2
	Site Boundary	
Total survey area		22.7
Total site area		50.9
* Not present within survey area		

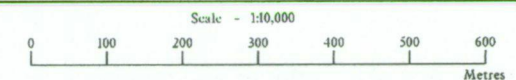

Further details contained in MAFF (1988) Agricultural Land Classification of England and Wales - Revised guidelines and criteria for grading the quality of agricultural land. Maff (publications), London SE99 711.
 The information is accurate at base map scale but any enlargement would be misleading.
 Reproduction in whole or in part by any means is prohibited without the prior permission of MAFF.

Surveyed and drawn by the Resource Planning Team, FRCA, Reading

Based on the 1984 Ordnance Survey 1:10,000 map with the permission of the Controller of Her Majesty's Stationery Office. Unauthorised reproduction infringes Crown copyright and may lead to prosecution or civil proceedings. MAFF Licence No: GD272361
 Source map(s): SU75NE, SU75SF
 Reference no: 1506 /067 /97 © Crown Copyright Reserved 1997

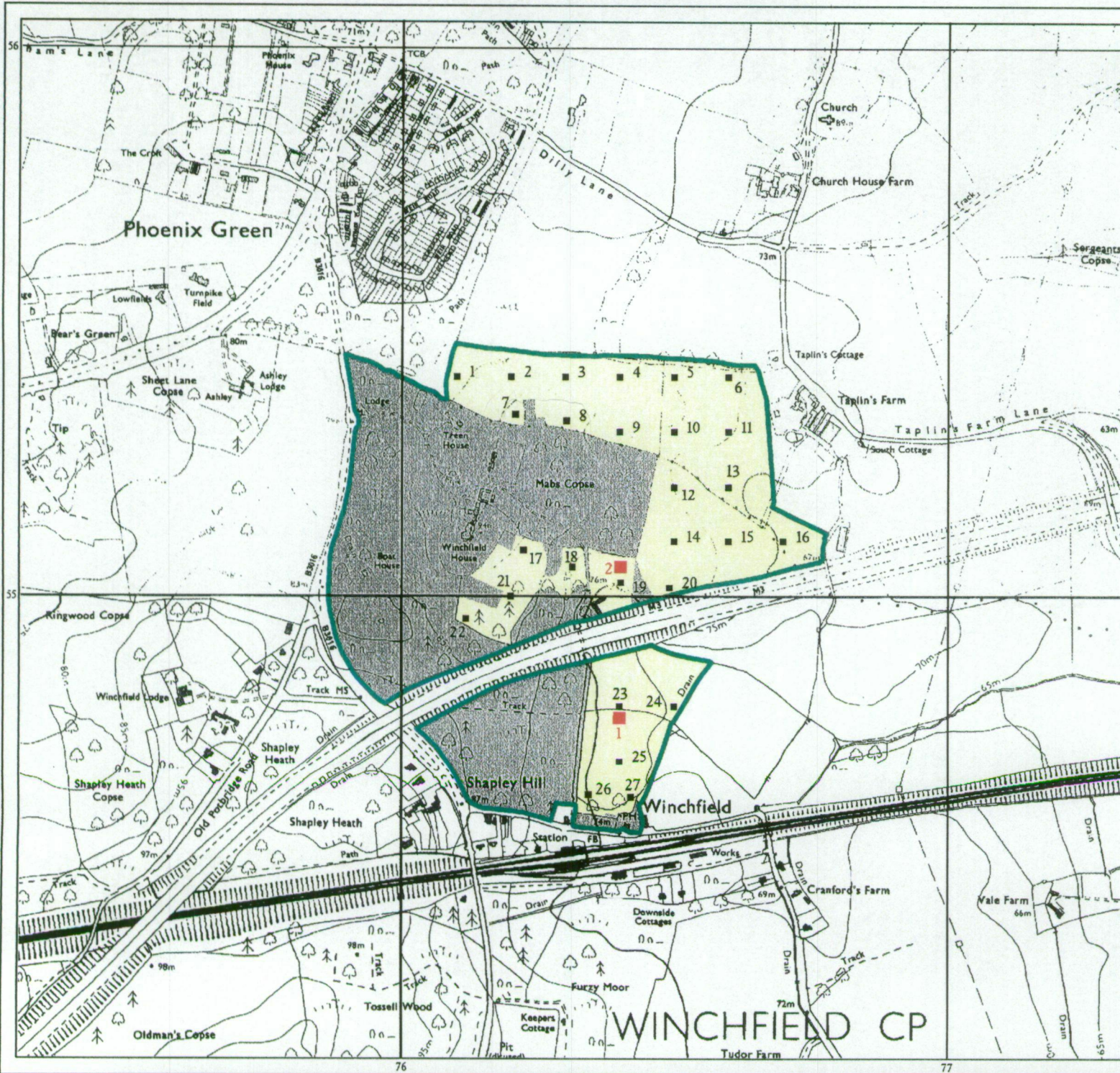

Agricultural Land Classification

Hart District Replacement Local Plan

Objector site 423: Winchfield

Sample Point Map

Legend

■ 1 Location of soil pit

■ 1 Location of auger sample point

 Boundary of survey area

 Agricultural land not surveyed

 Other land

Scale - 1:10,000

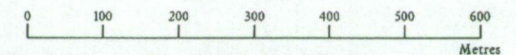

Further details contained in MAFF (1988) Agricultural Land Classification of England and Wales - Revised guidelines and criteria for grading the quality of agricultural land. MAFF (publications), London SE99 7TP. The information is accurate at base map scale but any enlargement would be misleading.

Reproduction in whole or in part by any means is prohibited without the prior permission of MAFF.

Surveyed and drawn by the Resource Planning Team, FRCA, Reading.

Based on the 1984 Ordnance Survey 1:10,000 map with the permission of the Controller of Her Majesty's Stationery Office. Unauthorised reproduction infringes Crown copyright and may lead to prosecution or civil proceedings. MAFF Licence No: GD272361

Source maps(s): SU75NE, SU75SE

Reference no: 1506/067/197 © Crown Copyright Reserved 1997