

HOODCROFT

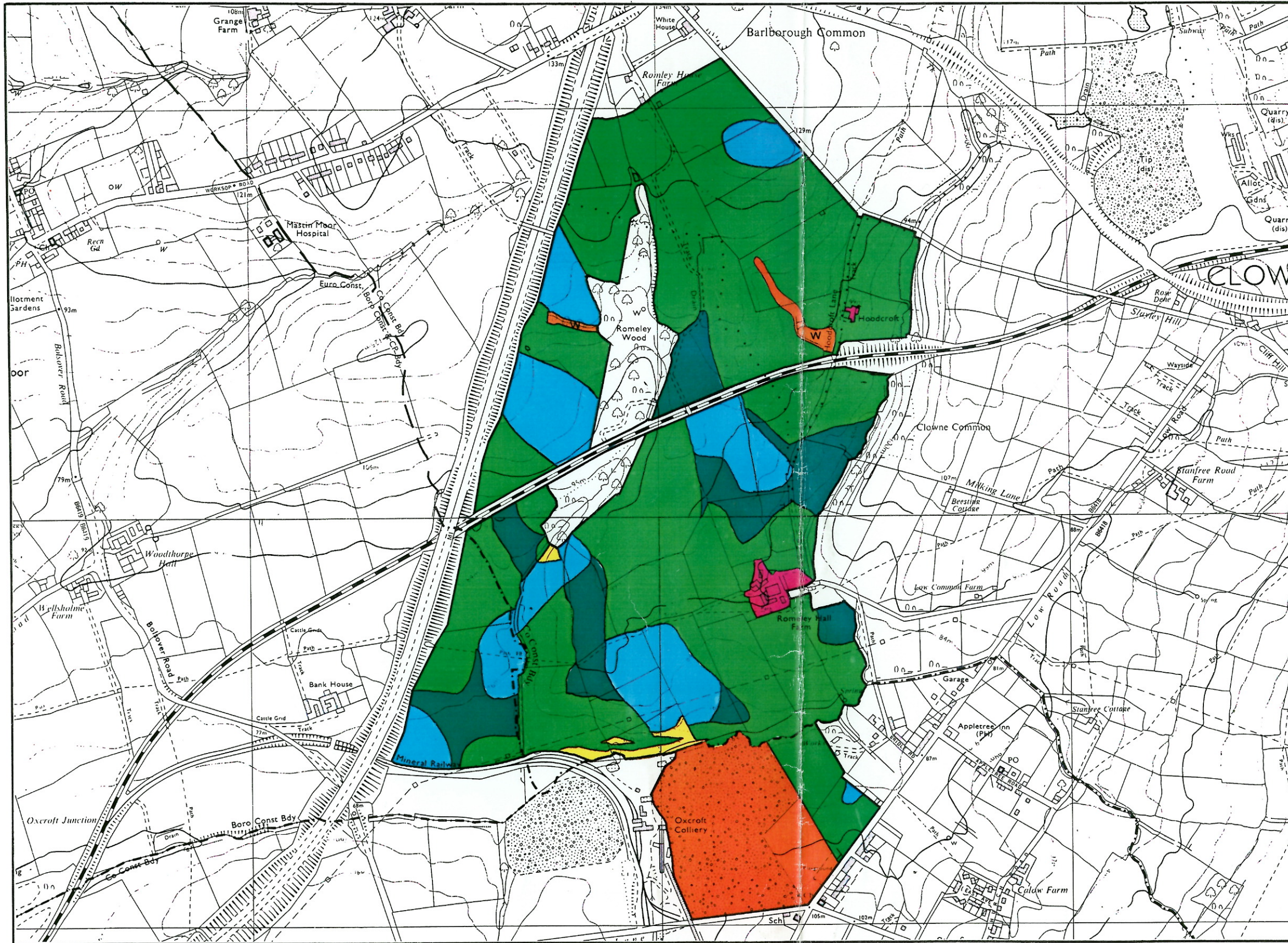

GRADE	LAND QUALITY
1	EXCELLENT
2	
3a	
3b	MODERATE
4	
5	VERY POOR

NON-AGRICULTURAL LAND	
LAND PREDOMINANTLY IN URBAN USE	*
OTHER LAND PRIMARILY IN NON-AGRICULTURAL USE	Orange
WOODLAND	W
AGRICULTURAL BUILDINGS	Pink
OPEN WATER	*
LAND NOT SURVEYED	*

\* INDICATES GRADES NOT MAPPED WITHIN THIS SITE

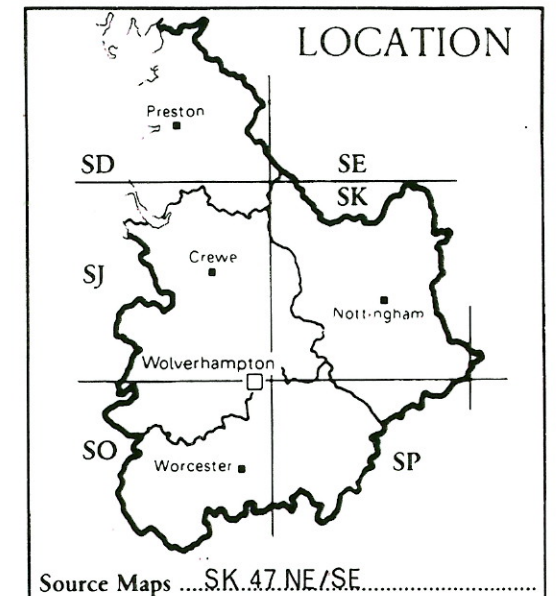

STATISTICS

Site Area .....146.68. ha.....

Agricultural Land Area .....130.17. ha.....

PERCENTAGE OF EACH GRADE

Surveys by Resource Planning Group  
Date Feb 1992 Job No. 33/91 File No. 7472

Map produced by the Cartographic Unit,  
Farm and Countryside Service, Wolverhampton R.O.

SCALE 1:10000



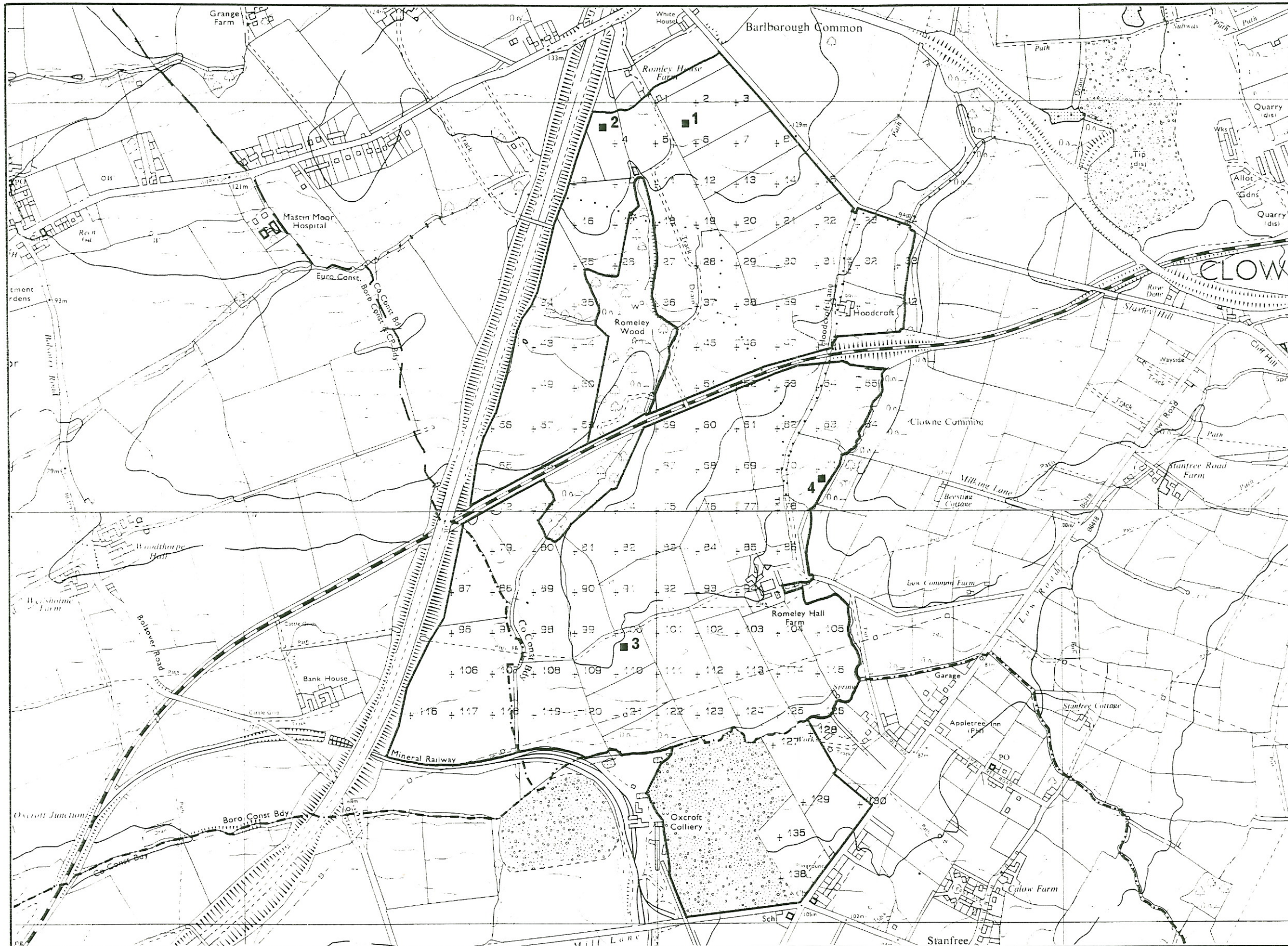

Soil Pits



LOCATION

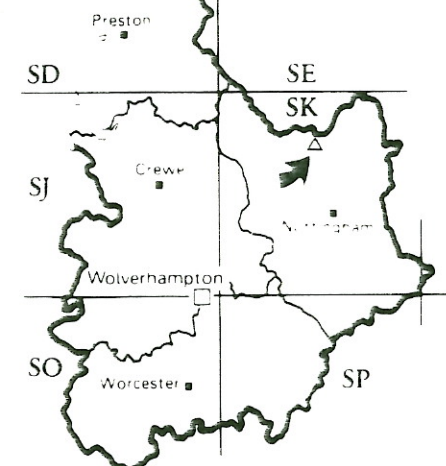

Source Maps ...SK.47.NE/SE.....

Map produced by the Cartographic Unit,  
Farm and Countryside Service, Wolverhampton R.O.

SCALE 1: 10000

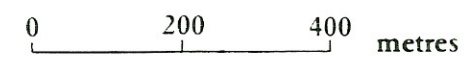

# HOODCROFT

## SOIL RESOURCE MAP

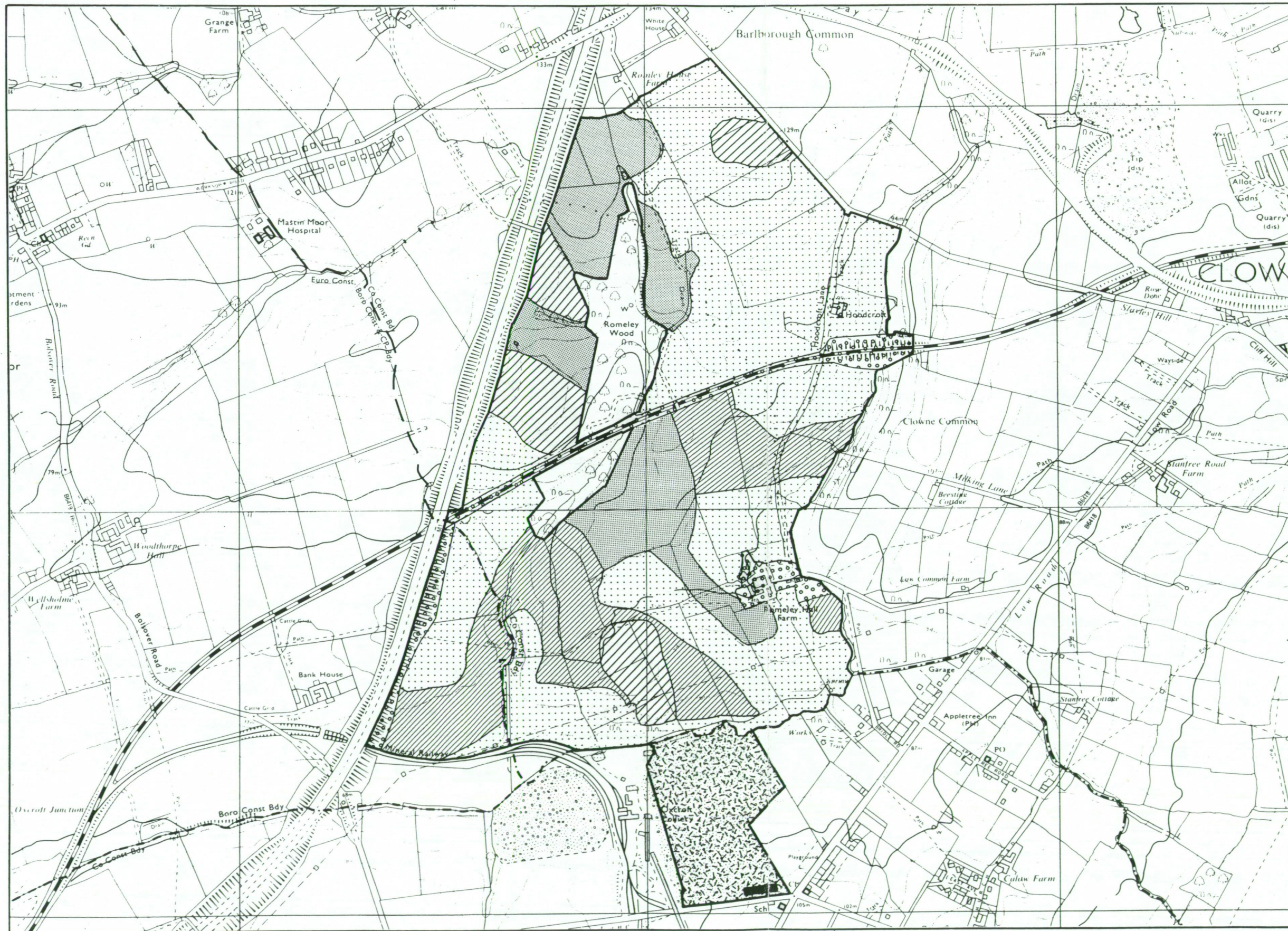

<b>Unit 1</b> MCL/ZCL/HCL HCL/C ZC/C undisturbed	25 50	
<b>Unit 2</b> MCL/HCL/ZC HCL/C ZC/C disturbed	25 50	
<b>Unit 3</b> SCL/ZCL SCL/ZCL HZCL undisturbed	25 60	
<b>Unit 4</b> SL/SZL/SCL SL/SZL/SCL MS/LS/SL/SZL/SCL/sandst undisturbed	30 50	
<b>Unit 5</b> Area not surveyed,		
<b>Unit 6</b> Oxcroft Colliery spoil heap		
Soil mound		



### STATISTICS

Site Area **7/93**

Agricultural Land Area .....

PERCENTAGE OF EACH GRADE

--	--	--	--	--	--	--	--	--	--

Map produced by ADAS Cartography Wolverhampton and revised by ADAS Cartography Gloucester **SCALE 1:10000**

