

# Agricultural Land Classification

## Buckingham Rural Areas Local Plans

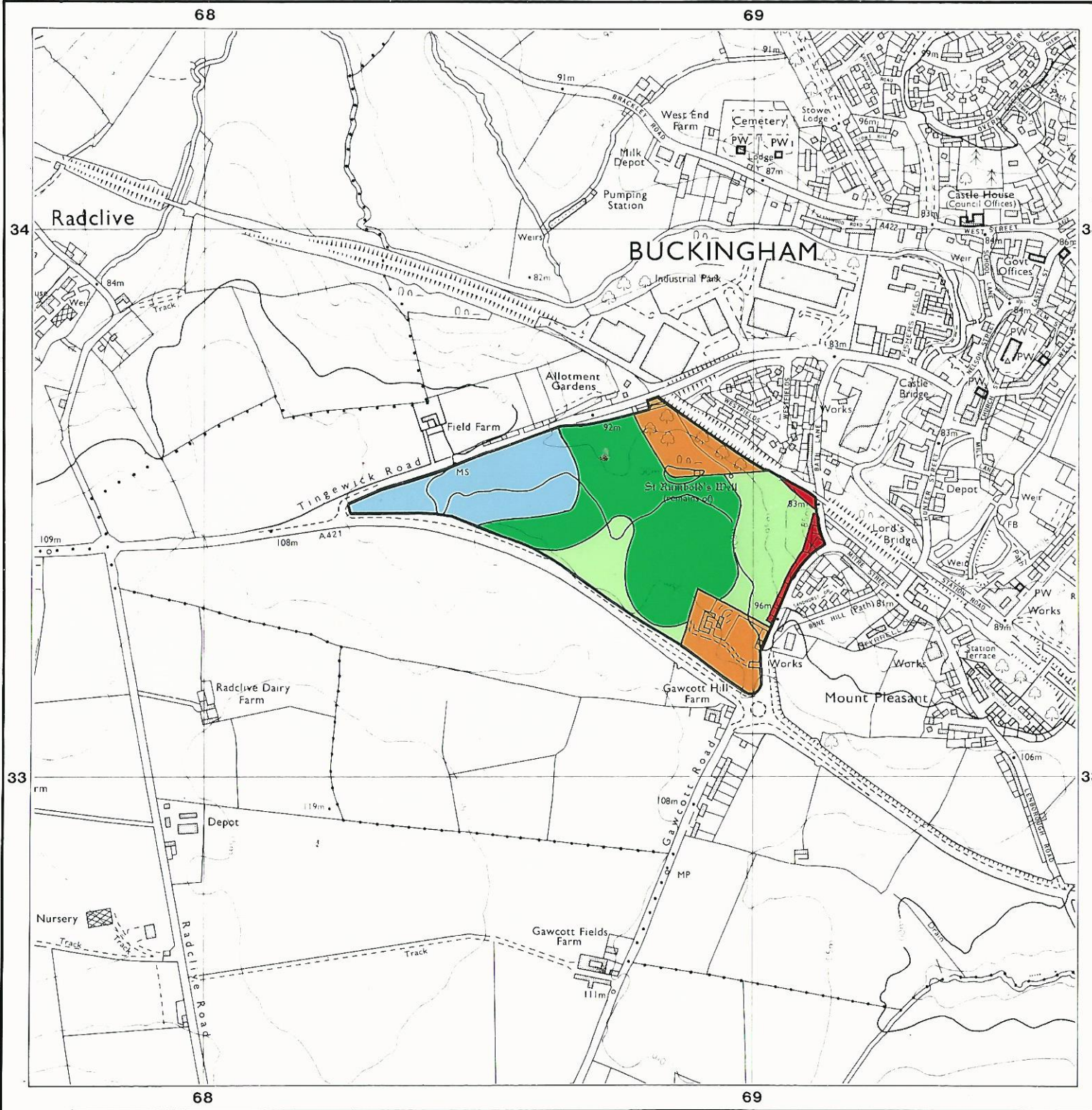





### Bucks., - Site B "Extension"



#### AGRICULTURAL LAND

Agricultural Grades

Agricultural Land Quality

- Grade 1 
- Grade 2 
- Grade 3 a  b 
- Grade 4 
- Grade 5 

Very high



Very low

Disturbed 

Agricultural Buildings 

Unsurveyed 

#### NON AGRICULTURAL LAND

Land predominantly in urban use 

Other land primarily in non-agricultural use 

\* Land in this category does not occur on this map

SOURCE MAPS Base maps taken from the O.S. 1:10000  
Sheets **SP 63 SE**

This map is accurate only at the scale shown.  
Any enlargement could be misleading

Scale 1:10 000

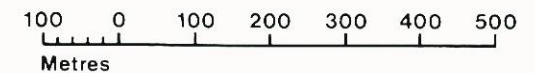

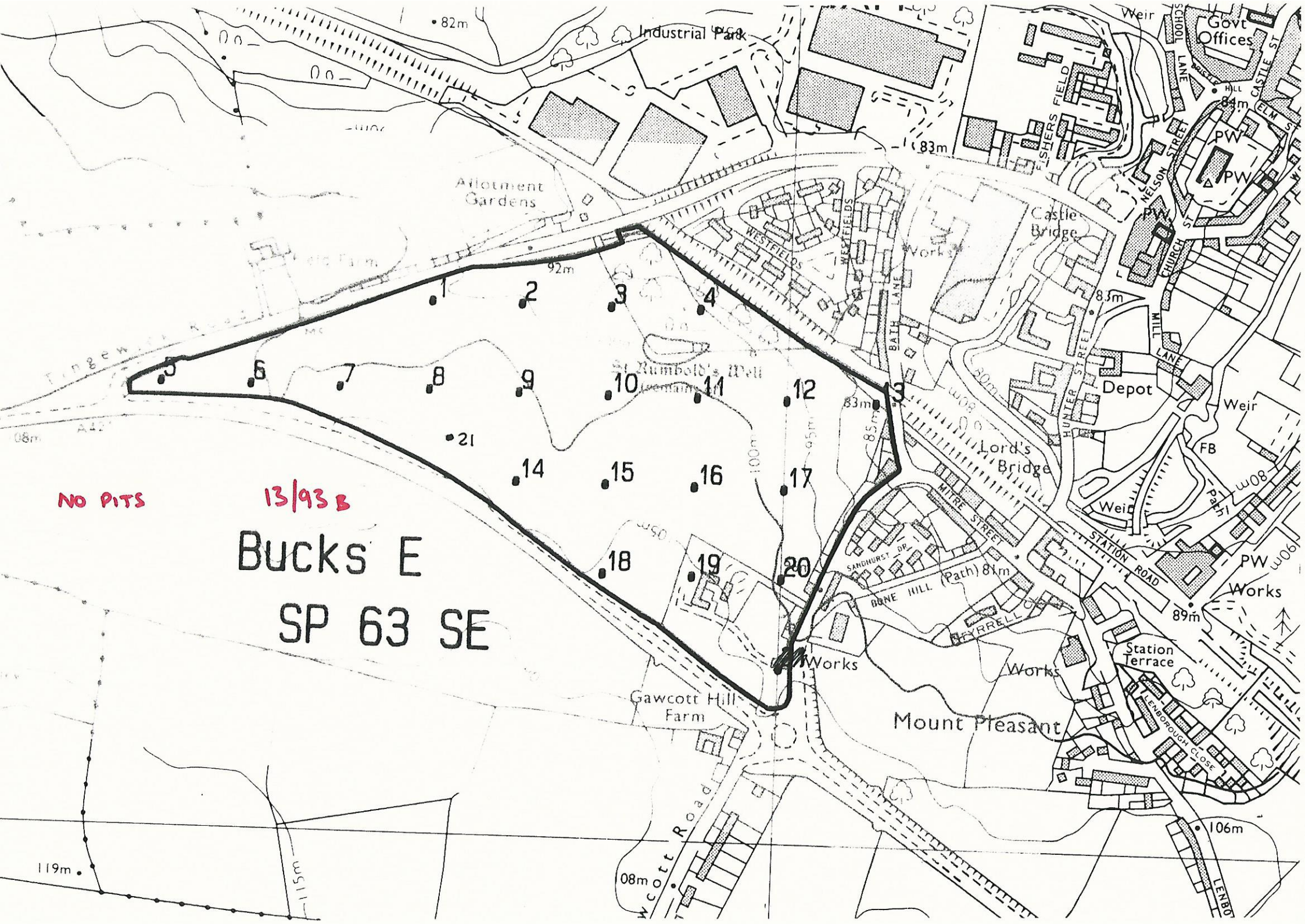

NO PITS

13/93 B

Bucks E  
SP 63 SE