

Agricultural Land Classification

Whelpley farm Whiteparish

Agricultural Land

Grade	Quality	Area (ha)
1	Excellent	NIL
2	Very Good	NIL
3a	Good	15.8
3b	Moderate	9.5
4	Poor	NIL
5	Very Poor	NIL

Other Land Categories

Category	Area (ha)
Urban	NIL
Non-Agricultural	NIL
Woodland	NIL
Agricultural Buildings	NIL
Open Water	NIL
Not Surveyed	NIL

Total agricultural land area 25.3
Total survey area 25.3

* Grade/category not present within survey area

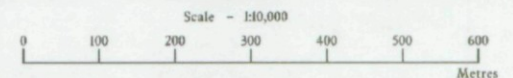

Further details contained in MAFF (1988) Agricultural Land Classification of England and Wales - Revised guidelines and criteria for grading the quality of agricultural land. MAFF Publications, London SE99 7TP.

The information is accurate at the base map scale but any enlargement would be misleading.

Reproduction in whole or in part by any means is prohibited without the prior permission of MAFF.

Surveyed and drawn by the Resource Planning Team, ADAS Statutory Unit Taunton

Based on the 1990 Ordnance Survey 1:10000 map with the permission of the Controller of Her Majesty's Stationery Office

Source Map(s): SL 22SW.SU22N.W

Reference no. 88/93

© Crown Copyright Reserved 1993

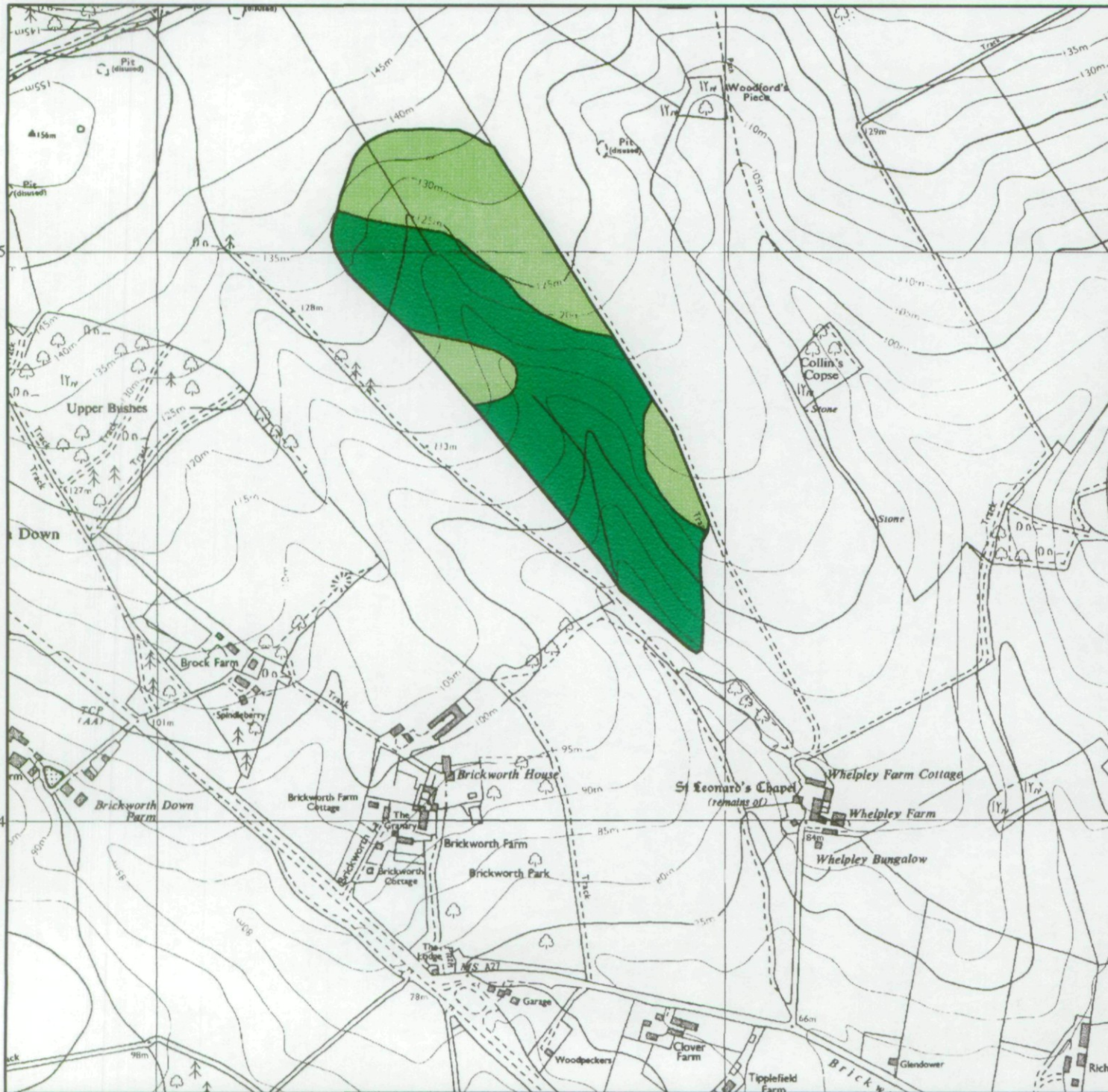

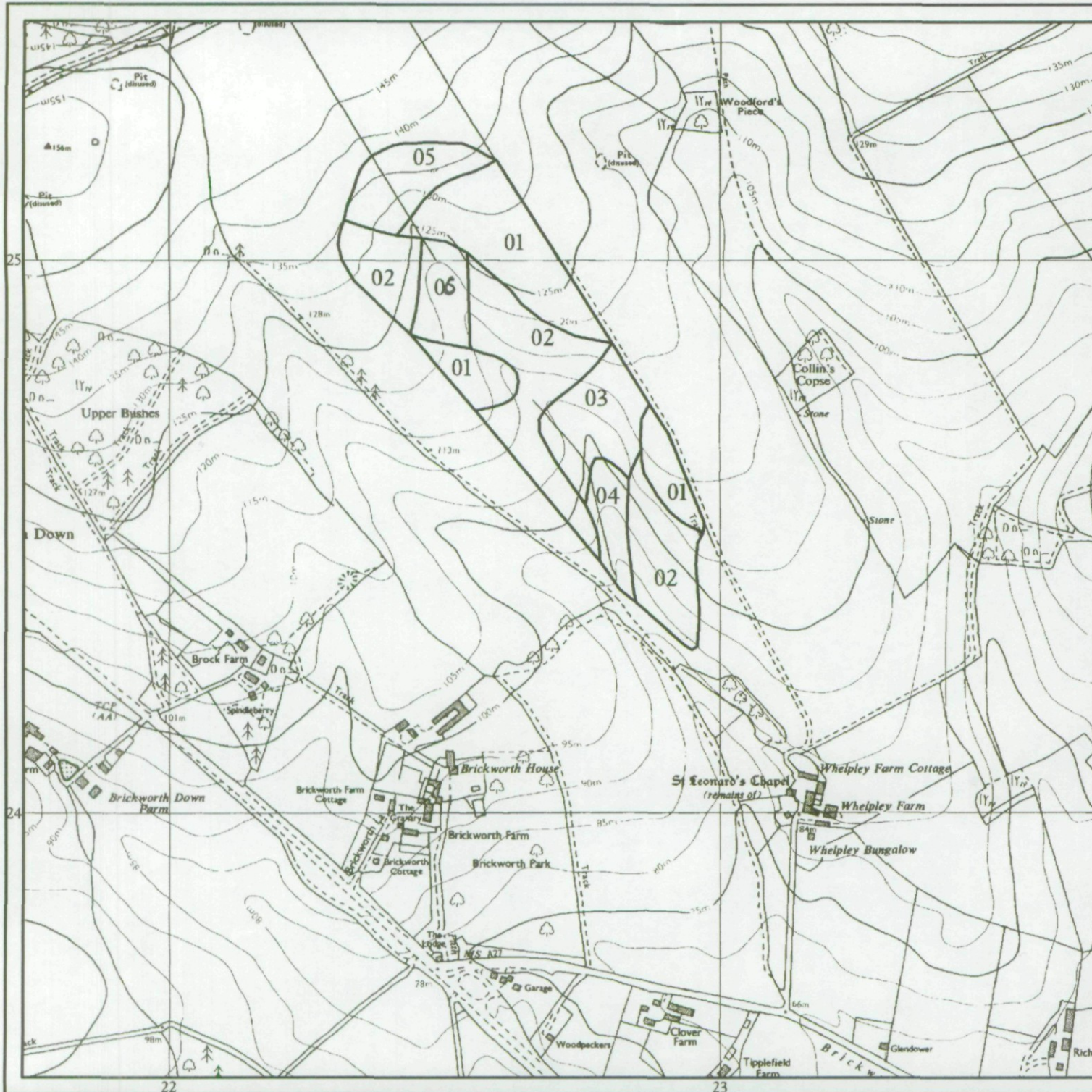

Agricultural Land Classification

Whelpley Farm Whiteparish

SOIL RESOURCES

Refer to separate schedule
for details of soil map units

Other Land Categories

Symbol	Category	Area (ha)
* (Red)	Urban	nil
* (Orange)	Non-Agricultural	nil
*W (Yellow)	Woodland	nil
* (Purple)	Agricultural Buildings	nil
* (White)	Open Water	nil
* (Grey)	Not Surveyed	nil

Total agricultural land area 25.3
Total survey area 25.3

* Grade/category not present within survey area

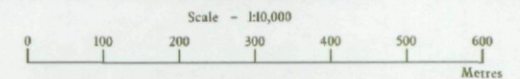

Further details contained in MAFF (1988) Agricultural Land Classification of England and Wales - Revised guidelines and criteria for grading the quality of agricultural land. MAFF (Publications), London SE99 7TP.

The information is accurate at the base map scale but any enlargement would be misleading.

Reproduction in whole or in part by any means is prohibited without the prior permission of MAFF.

Surveyed and drawn by the Resource Planning Team, ADAS Statutory Unit Taunton
Based on the 1990 Ordnance Survey 1:40000 map with the permission of the
Controller of Her Majesty's Stationery Office
Source Map(s): SU22SW, SU22NW
Reference no. 88-95

© Crown Copyright Reserved 1995

