

Agricultural Land Classification Wells

SEMI-DETAILED SURVEY
Some grade boundaries may be subject
to revision after detailed resurvey

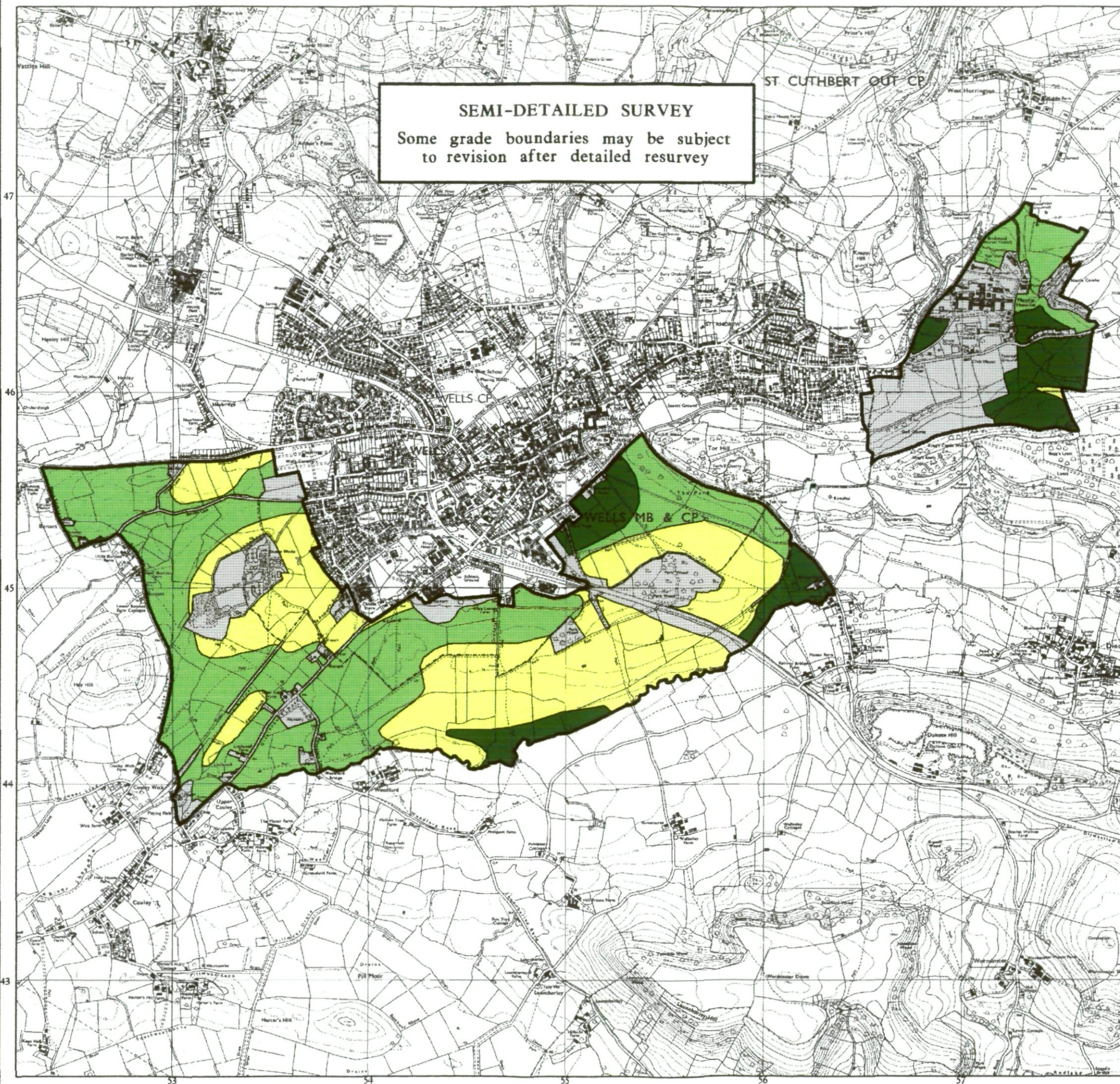

Quality		Area (ha)
Grade 1	Excellent	0.0
Grade 2	Very Good	0.0
Grade 3a	Good	44.8
Grade 3b	Moderate	171.1
Grade 4	Poor	137.8
Grade 5	Very Poor	0.0
	Agricultural land not surveyed	0.0
	Other land	105.0
	Boundary of survey area	
Total agricultural land area		353.7
Total survey area		458.7
* Not present within survey area		

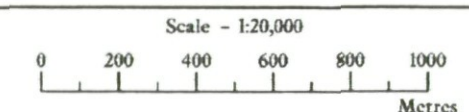

Further details contained in MAFF (1988) Agricultural Land Classification of England and Wales - Revised guidelines and criteria for grading the quality of agricultural land. MAFF (Publications), London SE99 7TP.

The information is accurate at the base map scale but any enlargement would be misleading.

Reproduction in whole or in part by any means is prohibited without the prior permission of MAFF.





Surveyed and drawn by the Resource Planning Team, ADAS Statutory Unit, Taunton.
Based on the 1989 Ordnance Survey 1:10,000 map with the permission of the Controller of Her Majesty's Stationery Office. Unauthorised reproduction infringes Crown copyright and may lead to prosecution or civil proceedings.
Source Maps: ST54NW,NE,SW,SE MAFF Licence No: GD272361
Reference no: 13/96 Crown Copyright Reserved 1996

Agricultural Land Classification

Wells

Sample Point Map

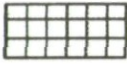
Legend

-  1 Location of soil pit
-  1 Location of auger sample point
-  Boundary of survey area
-  Agricultural land not surveyed
-  Other land

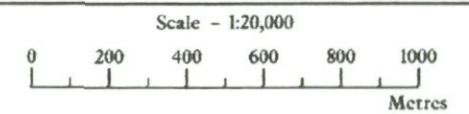

Further details contained in MAFF (1988) Agricultural Land Classification of England and Wales - Revised guidelines and criteria for grading the quality of agricultural land. MAFF (Publications), London SE99 7TP.

The information is accurate at the base map scale but any enlargement would be misleading.

Reproduction in whole or in part by any means is prohibited without the prior permission of MAFF.

Surveyed and drawn by the Resource Planning Team, ADAS Statutory Unit, Taunton.
Based on the 1989 Ordnance Survey 1:10,000 map with the permission of the Controller of Her Majesty's Stationery Office. Unauthorised reproduction infringes Crown copyright and may lead to prosecution or civil proceedings.
Source Map(s): ST54NW,NE,SW,SE MAFF Licence No: GD272361
Reference no: 13/96 © Crown Copyright Reserved 1996

