

Agricultural Land Classification

RECONNAISSANCE ALC SURVEY
A64 Corridor - Askham Bryan,
Copmanthorpe and Bishopthorpe

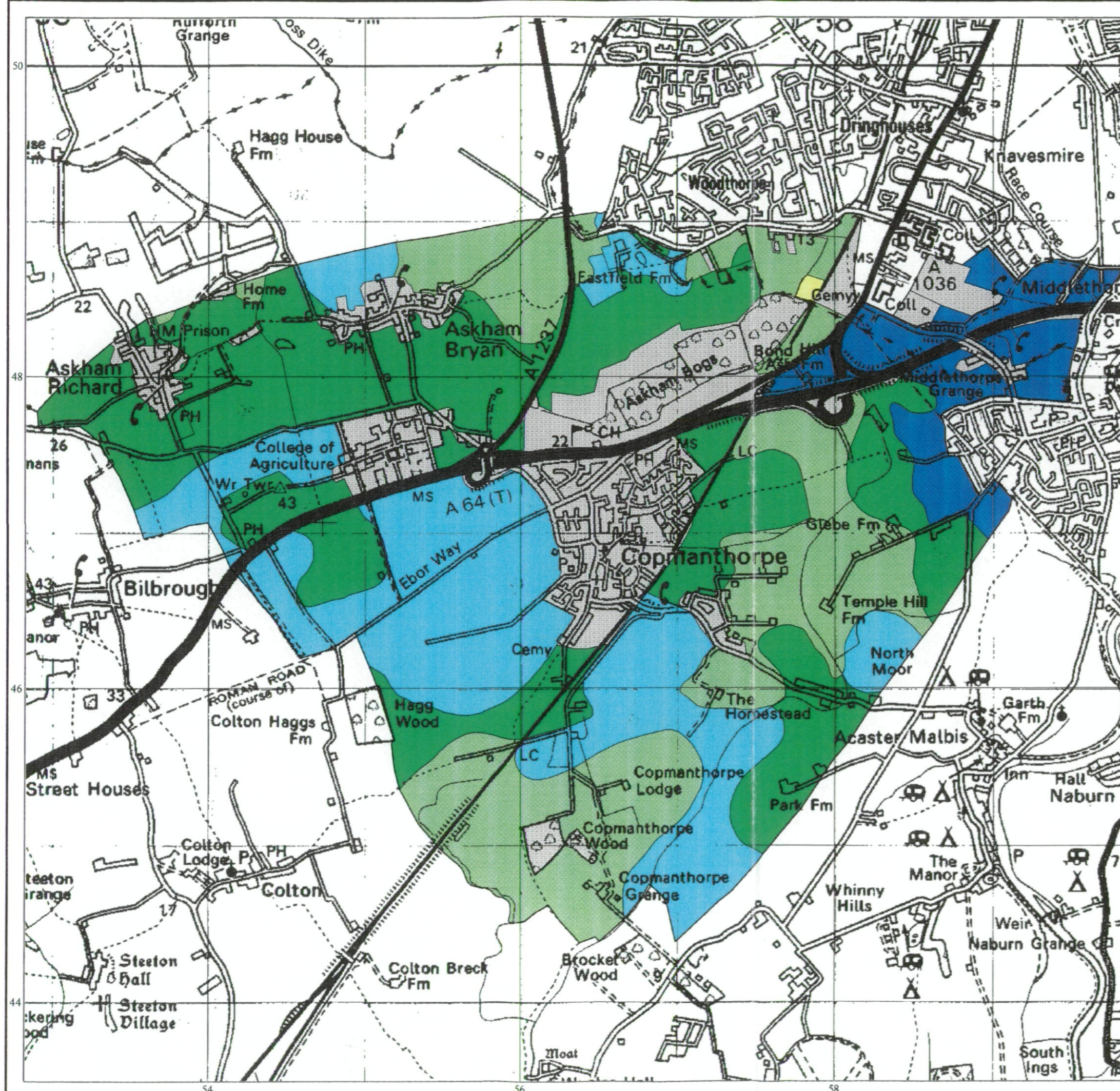

Legend

| Grade | Quality | Area (ha) |
|----------------------------------|--------------------------------|-----------|
| Grade 1 | Excellent | 124.3 |
| Grade 2 | Very Good | 418.3 |
| Grade 3a | Good | 555.7 |
| Grade 3b | Moderate | 388.5 |
| Grade 4 | Poor | 2.0 |
| Grade 5 | Very Poor | Nil |
| | Agricultural land not surveyed | Nil |
| | Other land | 335.1 |
| Total agricultural land area | | 1488.8 |
| Total survey area | | 1823.9 |
| * Not present within survey area | | |

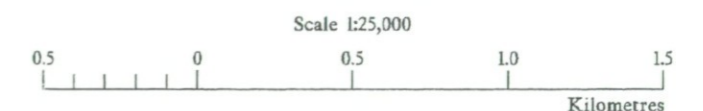

Further details contained in MAFF (1988) Agricultural Land Classification of England and Wales - Revised guidelines and criteria for grading the quality of agricultural land. MAFF (Publications), London SE99 7TP.

The information is accurate at the base map scale but any enlargement would be misleading.

Reproduction in whole or in part by any means is prohibited without the prior permission of MAFF.

Surveyed and drawn by the Resource Planning Team, FRCA Leeds.

Based on the 1994 Ordnance Survey 1:50,000 map with the permission of the Controller of Her Majesty's Stationery Office. Unauthorised reproduction infringes Crown copyright and may lead to prosecution or civil proceedings. Source Map(s): LANDRANGER SHEET 105 MAFF Licence No: GD272361 Reference no: 127/98 © Crown Copyright Reserved 1997

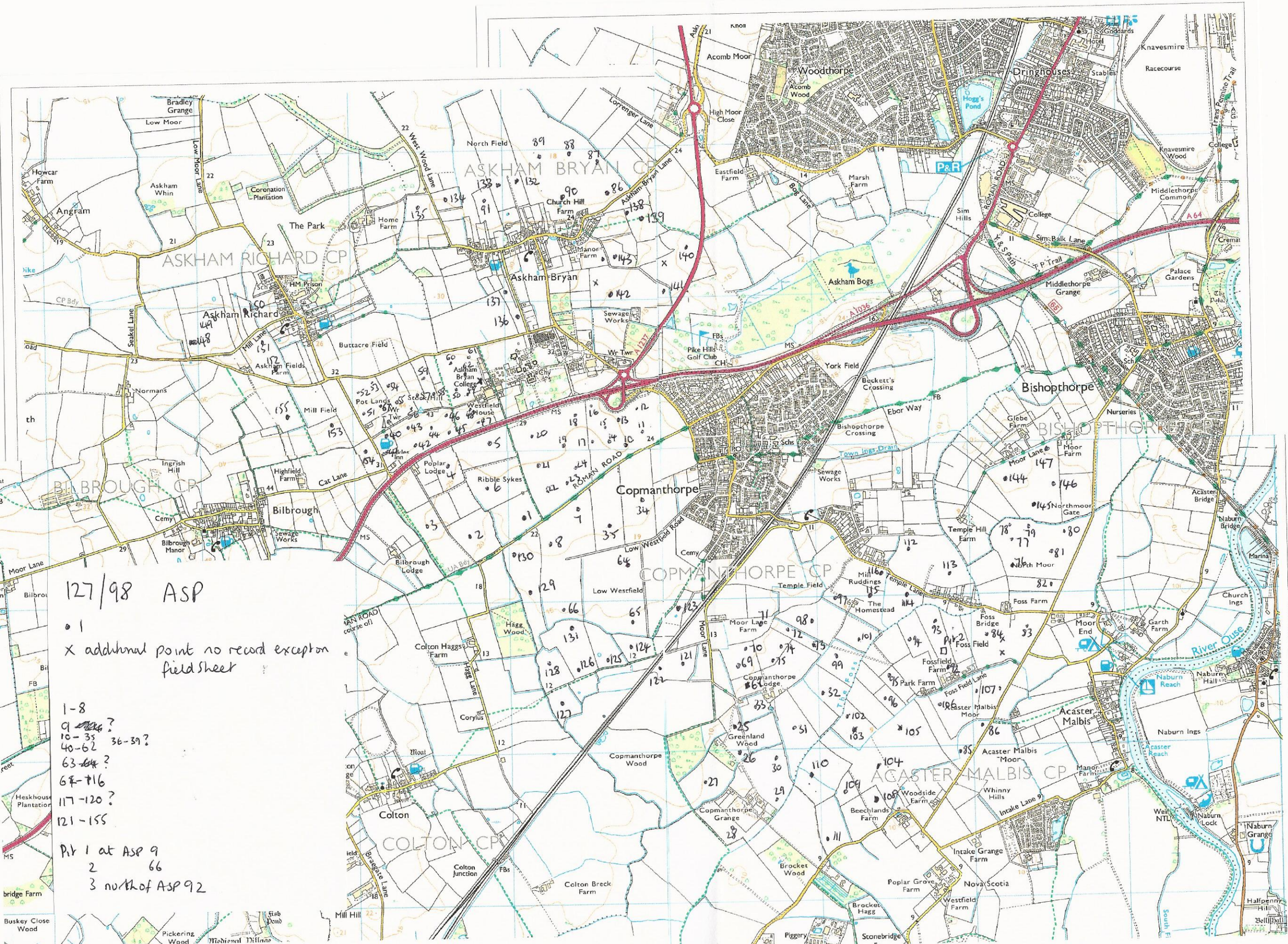

127/98 ASP

• 1
 X additional point no record except on field sheet

- 1-8
- 9 ~~10~~?
- 10-35 36-39?
- 40-62
- 63-64?
- 67-716
- 117-120?
- 121-155

Pl 1 at ASP 9
 2 66
 3 north of ASP 92