



Trevaylor Farm

Trevaylor

Rosemorran

Kenegie Hotel

Tolver

Little Rosemorran

Kenegie Cottage

Kenegie Lodge

Carne Vean

Lower Trevaslor

Heinoweth

Trenow

Gulval Carr

Golden Meadow

Pleming

Boskenwyn Manor

Trannack

Blep Bridge

Nursery

School Lane

Church Town

Poniou

Higher Trannack

Chyan Hall

Gulval

Grave Yard

Trevere Estate

Lower Trannack

Trythogga

Pendres Estate

Caravan Park

Heliport

Plaving Field

Recreation Ground

Chyandour Lane

Chyandour

Pensandane Bridge

Mean High Water

Mean Low Water

19/92

PENZANCE



Western Cressar MLW

19/92

Show as "NOT SURVEYED"

Penwith District Plan
Penzance and Newlyn

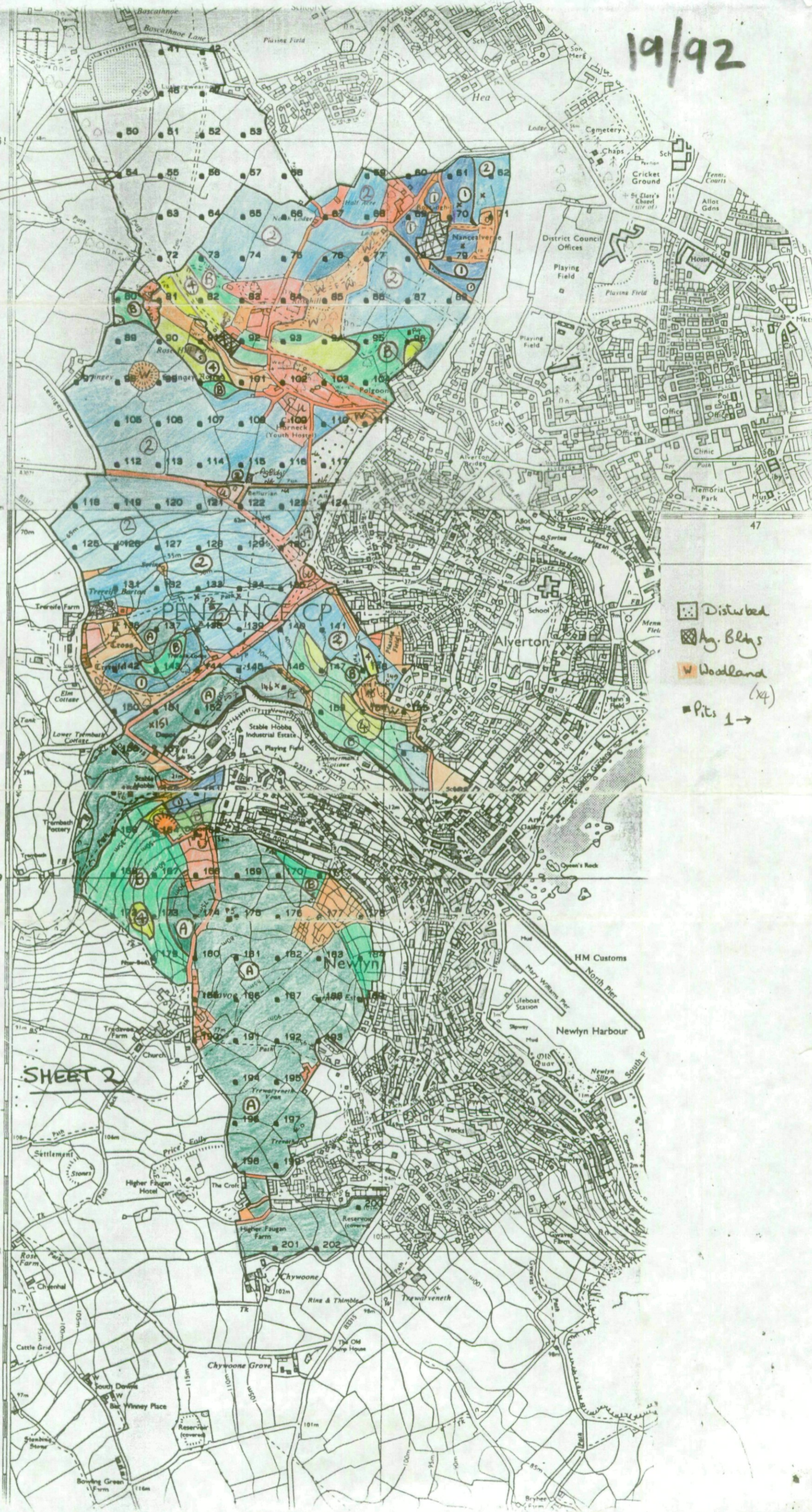

- Path
- Fwy
- fard gauge
- inclosed also
- trees
- rous trees
- pit or quarry
- heap
- y
- ond
- id
- idy
- areas
- o publication
- not a

- Disturbed
- ▣ Ag. Bldgs
- ▨ Woodland
- Pits 1 →

INVERSION SCALE

metres - Feet

2000 metres = 6500 Feet

MADRON CP

ST IVES CO CONST

WALL AND PLYMOUTH EURO CONST

Penwith District Plan : Penzance, Newlyn and Gulval.

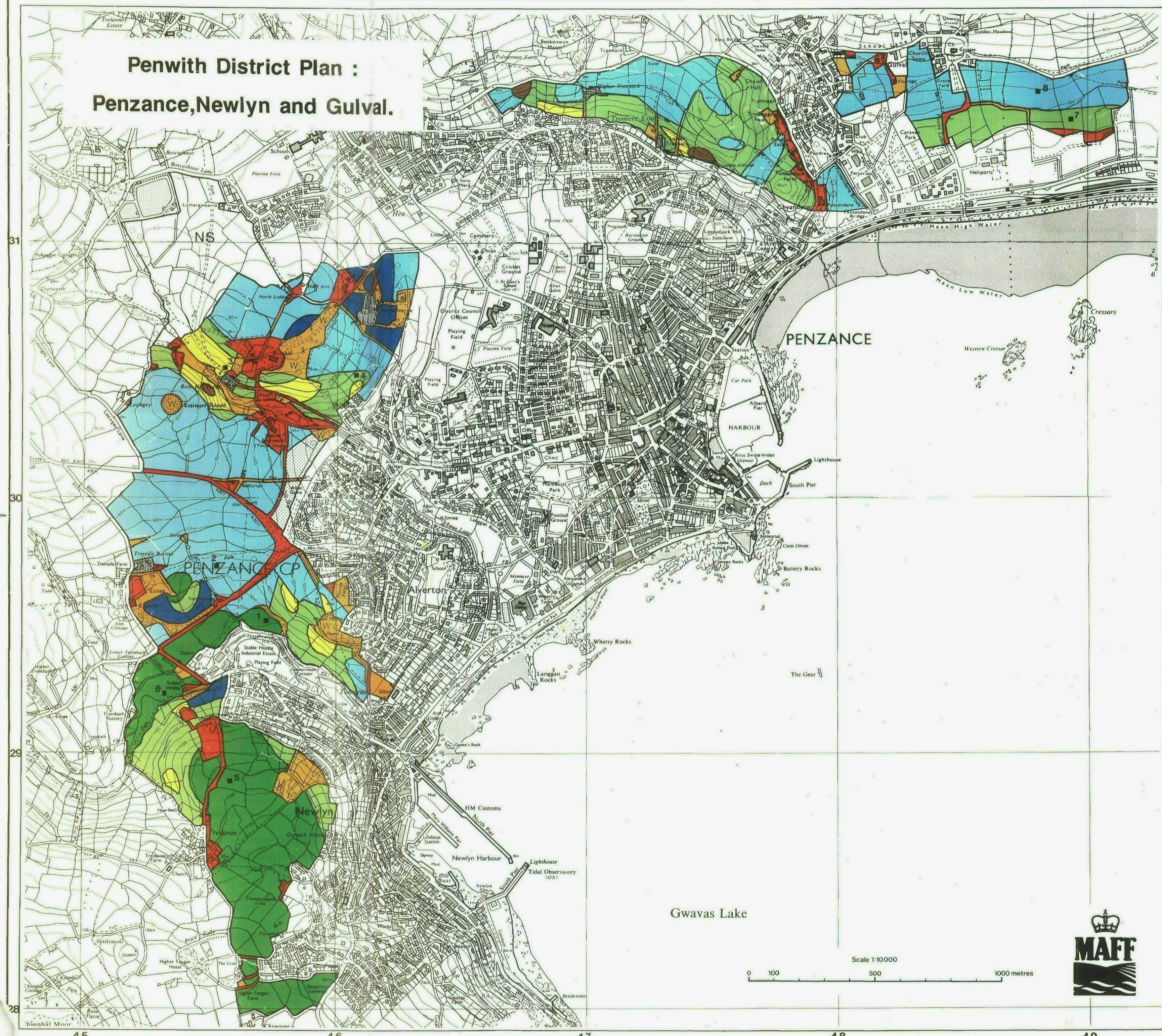

Ministry of Agriculture, Fisheries and Food Agricultural Land Classification

Agricultural Land		
ALC grade	Agricultural land quality	Degree of limitation
Grade 1	Excellent	None or very minor
Grade 2	Very good	Minor
Grade 3a	Good	Moderate
Grade 3b	Moderate	Moderate to severe
Grade 4	Poor	Severe
Grade 5	Very poor	Very severe

Other Land Categories		
Urban	Agricultural buildings	
Non-agricultural	Disturbed	
Woodland	Not surveyed	NS

Grade/Category not present within survey area.
Further details contained in revised Agricultural Land Classification, M.A.F.F. 1988.

1-8 Location of soil pits

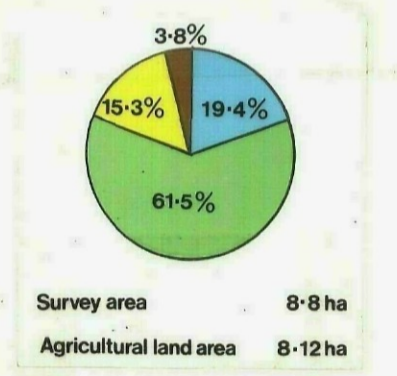
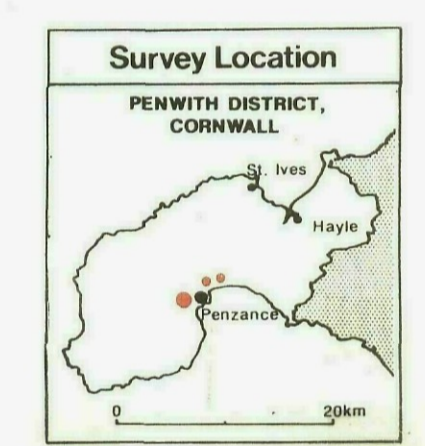

The information is accurate at the base map scale but any enlargement would be misleading.

Reproduction in whole or in part by any means is prohibited without the prior permission of M.A.F.F.

Surveyed by the Resource Planning Group Feb 92. Map produced by the Cartographic Unit, Farm and Countryside Service, M.A.F.F. Bristol. Ref. no. 19/92

Based upon the 1990 Ordnance Survey 1:10,000 map with the permission of The Controller of Her Majesty's Stationery Office, Crown Copyright Reserved.

© Crown Copyright Reserved 1992

