

## Agricultural Land Classification

# Land at Westford Wellington

### Agricultural Land

Grade	Quality	Area (ha)
1	Excellent	80.4
2	Very Good	20.5
3a	Good	12.1
3b	Moderate	25.3
4	Poor	0.0
5	Very Poor	0.0

### Other Land Categories

Category	Area (ha)
Urban	42.6
Non-Agricultural	20.9
Woodland	0.0
Agricultural Buildings	0.7
Open Water	1.2
Not Surveyed	0.0

Total agricultural land area 138.3  
Total survey area 203.7

\* Grade/category not present within survey area

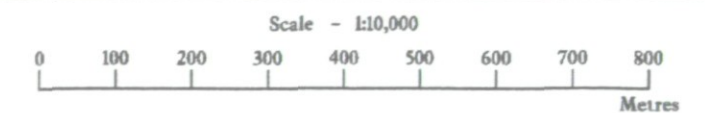

Further details contained in MAFF (1988) Agricultural Land Classification of England and Wales - Revised guidelines and criteria for grading the quality of agricultural land. MAFF (Publications), London SE99 7TP.

The information is accurate at the base map scale but any enlargement would be misleading.

Reproduction in whole or in part by any means is prohibited without the prior permission of MAFF.

Surveyed and drawn by the Resource Planning Team, ADAS Statutory Unit Taunton Based on the 1989 Ordnance Survey 1:10,000 map with the permission of the Controller of Her Majesty's Stationery Office. Unauthorised reproduction infringes Crown copyright and may lead to prosecution or civil proceedings.

Source Maps: ST11NW, ST12SW

MAFF Licence No: GD272361

Reference no. 1/95

© Crown Copyright Reserved 1995

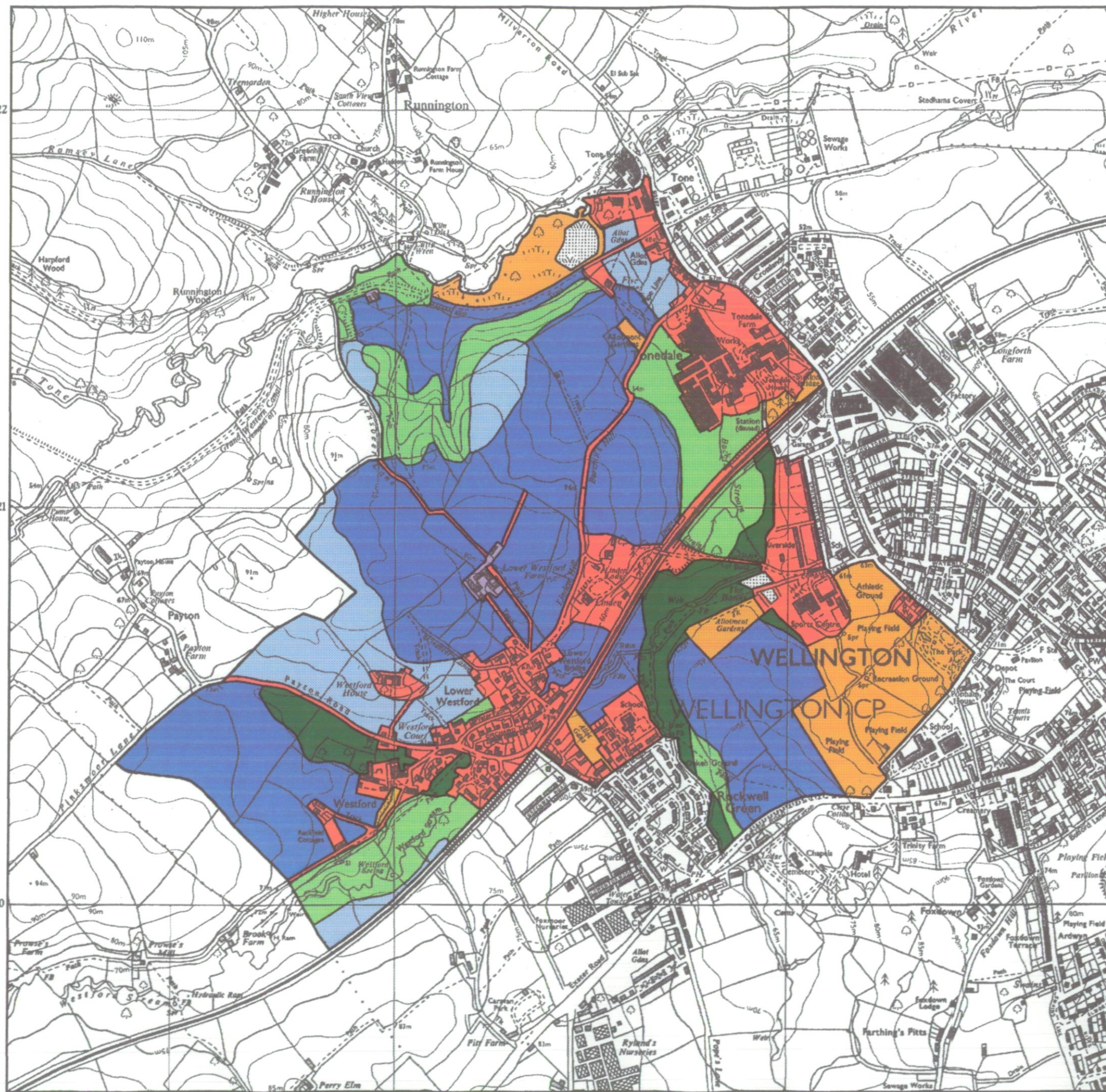



# Agricultural Land Classification

## Land at Westford Wellington







### SAMPLE POINT MAP

- 1 ■ LOCATION OF SOIL PIT
- 1\* LOCATION OF AUGER SAMPLE POINT



AREA OF SURVEY

### Other Land Categories

	Urban	Area (ha)	42.6
	Non-Agricultural	Area (ha)	20.9
	Woodland	Area (ha)	0.0
	Agricultural Buildings	Area (ha)	0.7
	Open Water	Area (ha)	1.2
	Not Surveyed	Area (ha)	0.0
		Total agricultural land area	138.3
		Total survey area	203.7

\* Grade/category not present within survey area

Scale 1:10,000

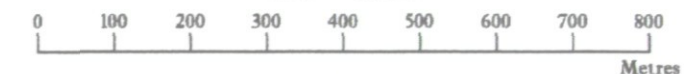

Further details contained in MAFF (1988) Agricultural Land Classification of England and Wales - Revised guidelines and criteria for grading the quality of agricultural land. MAFF (Publications), London SE99 7TP.

The information is accurate at the base map scale but any enlargement would be misleading.

Reproduction in whole or in part by any means is prohibited without the prior permission of MAFF.

Surveyed and drawn by the Resource Planning Team, ADAS Statutory Unit Taunton Based on the 1989 Ordnance Survey 1:10,000 map with the permission of the Controller of Her Majesty's Stationery Office. Unauthorised reproduction infringes Crown copyright and may lead to prosecution or civil proceedings.

Source Map(s): ST11NW, ST12SW

MAFF Licence No: GD272361

Reference no. 1/95

© Crown Copyright Reserved 1995

