

Agricultural Land Classification

NW Leicester Local Plan
Sites J13/J13b

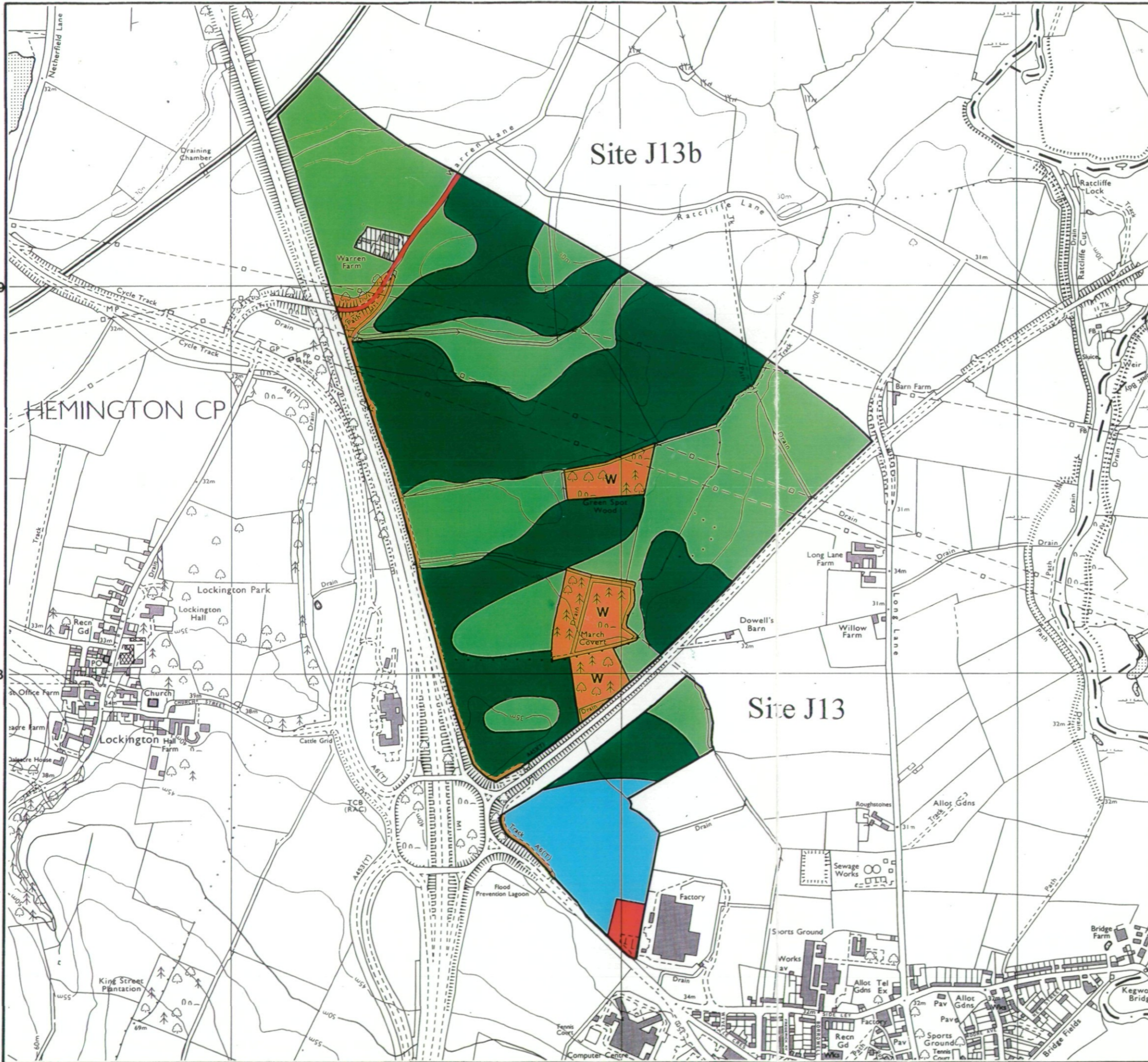

Agricultural Land

Grade	Quality	Area (ha)
1	Excellent	-
2	Very Good	9.3
3a	Good	61.6
3b	Moderate	59.3
4	Poor	-
5	Very Poor	-

Other Land Categories

Category	Area (ha)
Urban	1.6
Non-Agricultural	1.6
Woodland	7.6
Agricultural Buildings	0.7
Open Water	-
Not Surveyed	-

Total agricultural land area 130.2
Total survey area 141.7

* Grade/category not present within survey area

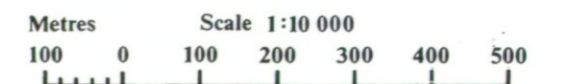

Further details contained in MAFF(1988) Agricultural Land Classification of England and Wales - Revised guidelines and criteria for grading the quality of agricultural land. MAFF (Publications), London SE99 7TP.

The information is accurate at the base map scale but any enlargement would be misleading.

Reproduction in whole or in part by any means is prohibited without the prior permission of MAFF.

Map produced by ADAS Resource Planning Team, Cartographic Unit, Huntingdon Statutory Centre based upon O.S. 1:10 000 sheet(s) with the permission of The Controller of Her Majesty's Stationery Office. Unauthorised reproduction infringes Crown Copyright and may lead to prosecution of civil proceedings.

Sheet(s): SK42NE (1992)
Reference: 77/95 Crown Copyright 1995. MAFF Licence GD272361