

Stonehill and Stonehill Green Farms, Swanley

Agricultural Land Classification

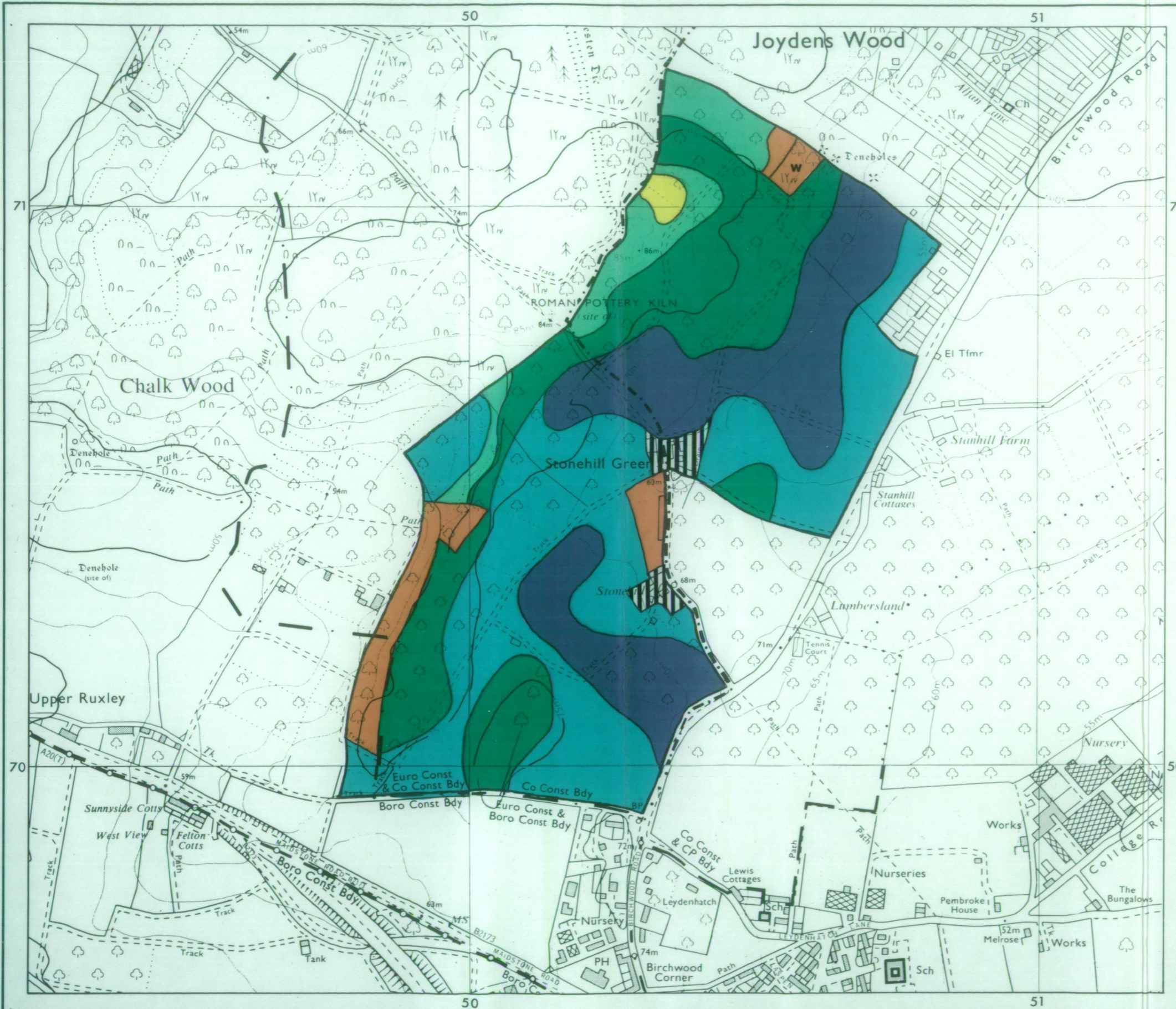

AGRICULTURAL LAND			
Grade	Quality	Area	% of Total
Grade 1	excellent	16.38 ha	25 %
Grade 2	very good	25.38 ha	38 %
Grade 3a	good	18.11 ha	27 %
Grade 3b	moderate	5.66 ha	9 %
Grade 4	poor	0.50 ha	1 %
Grade 5	very poor	ha	%

Total area of agricultural land 66.03 ha

Agricultural buildings

Woodland

Not surveyed

NON-AGRICULTURAL LAND

Land predominantly in urban use

Land in non-agricultural use

Total area of site 71.57 ha

For further information consult "Agricultural Land Classification of England and Wales (Revised guidelines and criteria for grading the quality of agricultural land)", M.A.F.F., 1988.

SOURCE MAPS

TQ46NE
47SE
56NW
57SW

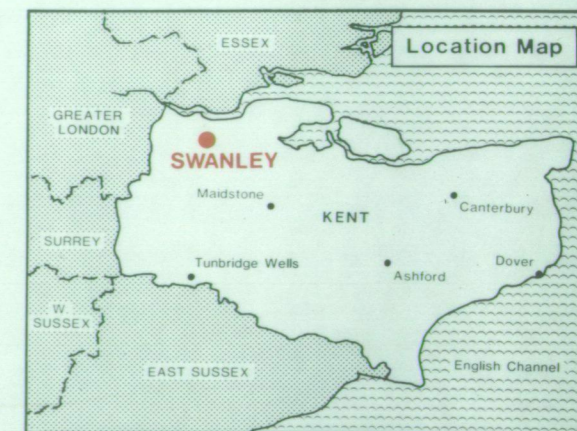

Surveyed by the Resource Planning Group 1/89
Map compiled and produced by the Cartographic Unit,
Farm and Countryside Service, South East Region, Reading.
Reference no. 69/88

Ordnance Survey information reproduced with the sanction of
the Controller, H.M.S.O.

Reproduction of this map in whole or in part is prohibited without
the prior permission of M.A.F.F.

This map is accurate only at the scale shown.