

Agricultural Land Classification

Wrekin L.P. - Site 2, West of Admaston & Wellington

Legend

	Quality	Area (ha)
Grade 1	Excellent	21.3
Grade 2	Very Good	102.7
Grade 3a	Good	Nil
Grade 3b	Moderate	2.0
Grade 4	Poor	0.7
Grade 5	Very Poor	Nil
	Agricultural land not surveyed	1.7
	Other land	9.7
Boundary of survey area		
Total agricultural land area		126.7
Total survey area		138.1
* Not present within survey area		

Scale - 1:10,000

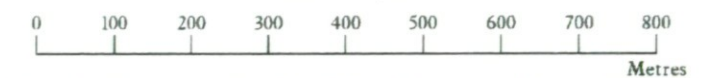

Further details contained in MAFF (1988) Agricultural Land Classification of England and Wales - Revised guidelines and criteria for grading the quality of agricultural land, MAFF (publications), London SE99 7TP. The information is accurate at base map scale but any enlargement would be misleading. Reproduction in whole or in part by any means is prohibited without the prior permission of MAFF.

Surveyed and drawn by FRCA, Wolverhampton.
Reproduced from the 1995 Ordnance Survey 1:10000 mapping with the permission of the Controller of Her Majesty's Stationery Office © Crown copyright. Unauthorised reproduction infringes Crown copyright and may lead to prosecution or civil proceedings.
Source map(s) : SJ61SW
Job reference no: 128/97
MAFF Licence No: GD272361

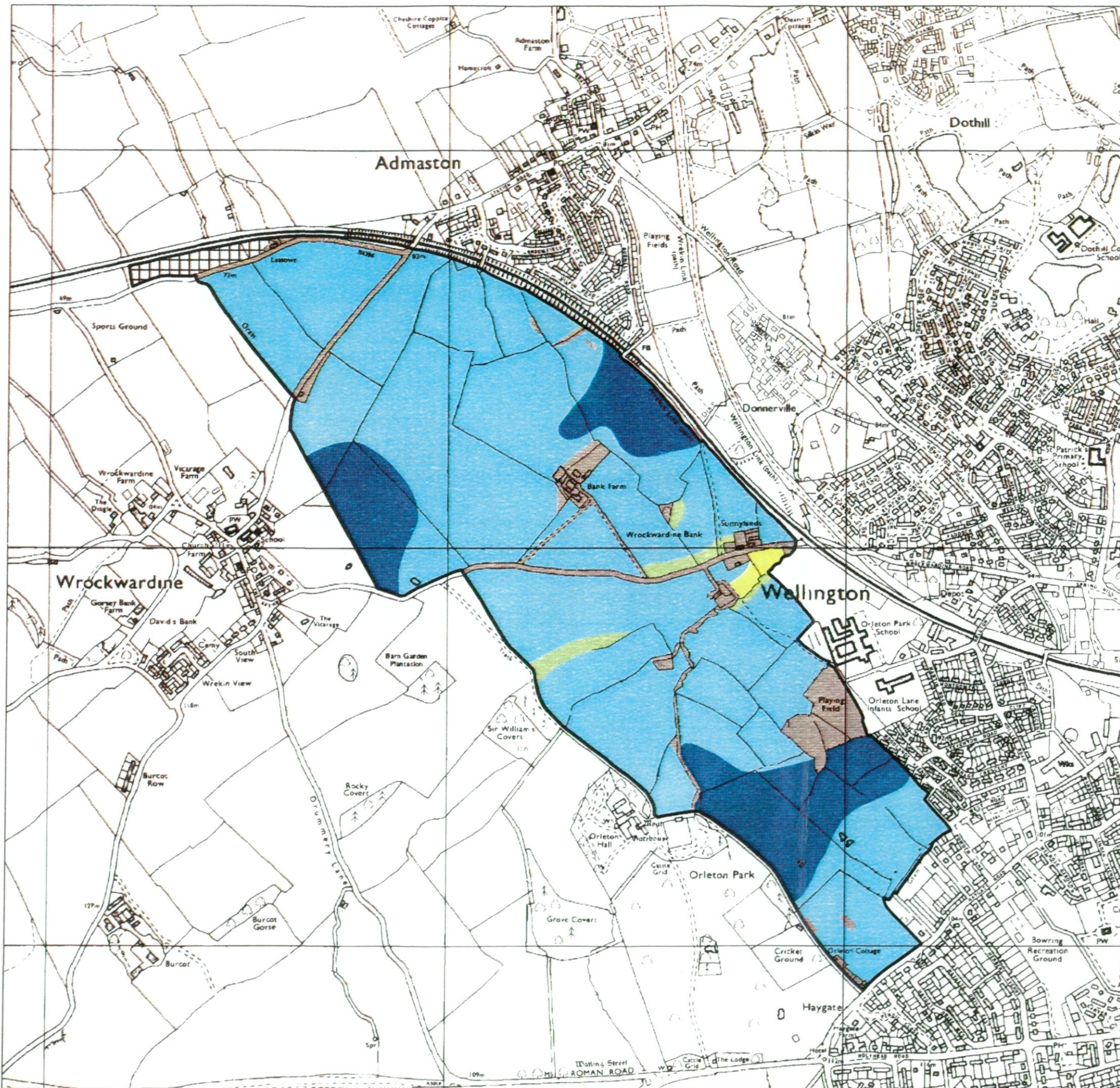



Agricultural Land Classification

Wrekin L.P. - Site 2, West of Admaston & Wellington

Sample Point Map

Legend

-  1 Location of soil pit
-  1 Location of auger sample point
-  Boundary of survey area

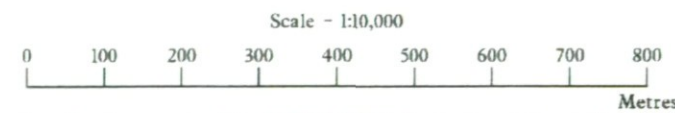

Further details contained in MAFF (1988) Agricultural Land Classification of England and Wales - Revised guidelines and criteria for grading the quality of agricultural land, MAFF (publications), London SE99 7TP. The information is accurate at base map scale but any enlargement would be misleading. Reproduction in whole or in part by any means is prohibited without the prior permission of MAFF.

Surveyed and drawn by FRCA, Wolverhampton.
Reproduced from the 1995 Ordnance Survey 1:10000 mapping with the permission of the Controller of Her Majesty's Stationery Office © Crown copyright. Unauthorised reproduction infringes Crown copyright and may lead to prosecution or civil proceedings.
Source map(s) : SJ6ISW
Job reference no: 128/97 MAFF Licence No: GD272361

