

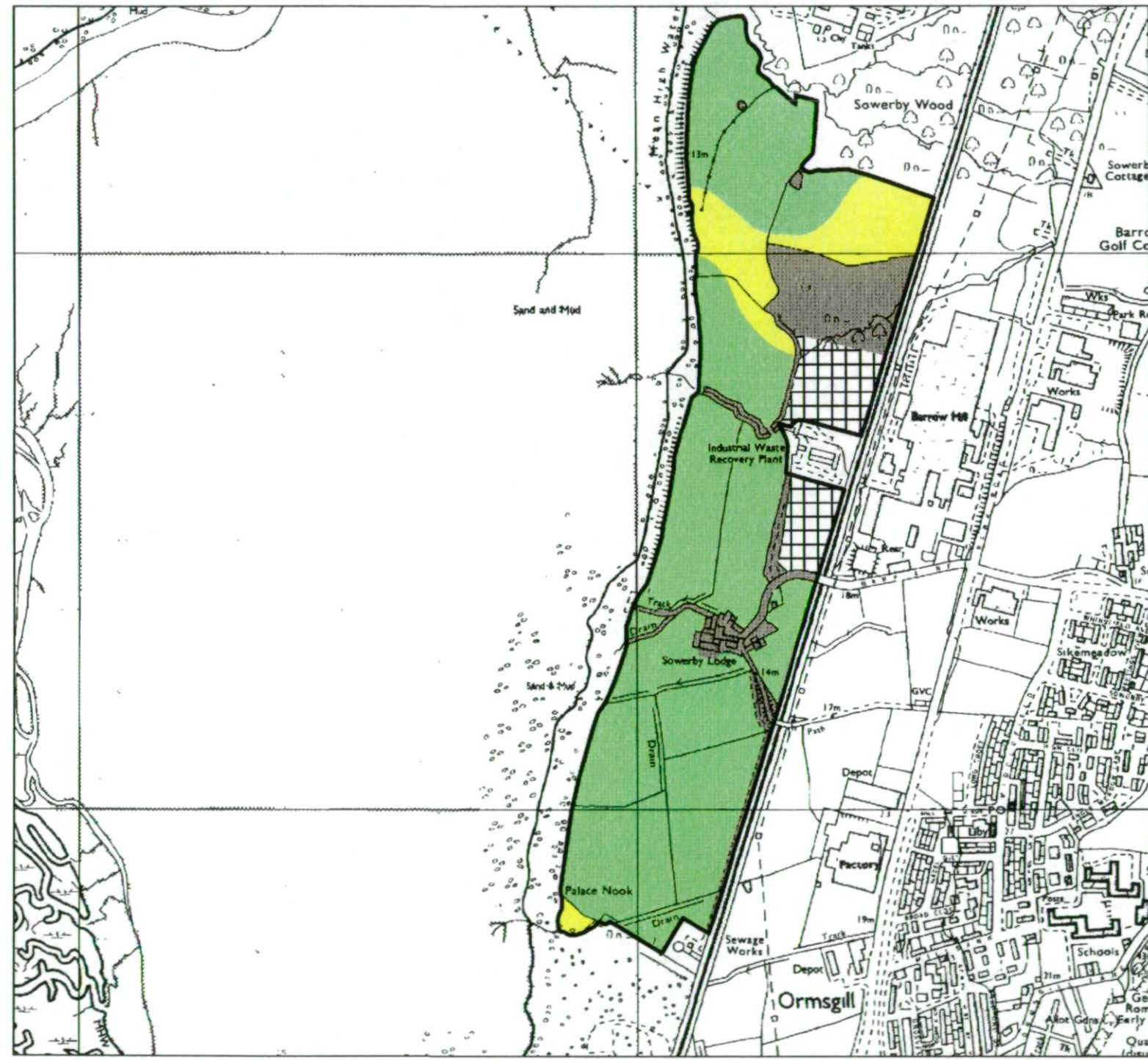









Agricultural Land Classification Barrow Borough L.P. Review Sowerby Lodge Farm



Legend		
	Quality	Area (ha)
Grade 1	 Excellent	Nil
Grade 2	 Very Good	Nil
Grade 3a	 Good	Nil
Grade 3b	 Moderate	33.1
Grade 4	 Poor	5.1
Grade 5	 Very Poor	Nil
	 Agricultural land not surveyed	3.7
	 Other land	6.4
	 Boundary of survey area	
Total agricultural land area		38.2
Total survey area		48.3
* Not present within survey area		

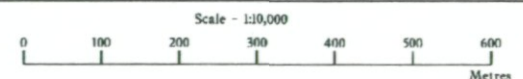

Further details contained in MAFF (1988) Agricultural Land Classification of England and Wales - Revised guidelines and criteria for grading the quality of agricultural land, MAFF (publications), London SE99 7TP. The information is accurate at base map scale but any enlargement would be misleading. Reproduction in whole or in part by any means is prohibited without the prior permission of MAFF.

Surveyed and drawn by FRCA, Wolverhampton.
Reproduced from the 1989 Ordnance Survey 1:10000 mapping with the permission of the Controller of Her Majesty's Stationery Office
© Crown Copyright. Unauthorised reproduction infringes Crown copyright and may lead to prosecution or civil proceedings.
Source map(s) : SD175F.
Job reference no: 020/98 MAFF Licence No: GD272361

Agricultural Land Classification Barrow Borough L.P. Review Sowerby Lodge Farm Sample Point Map

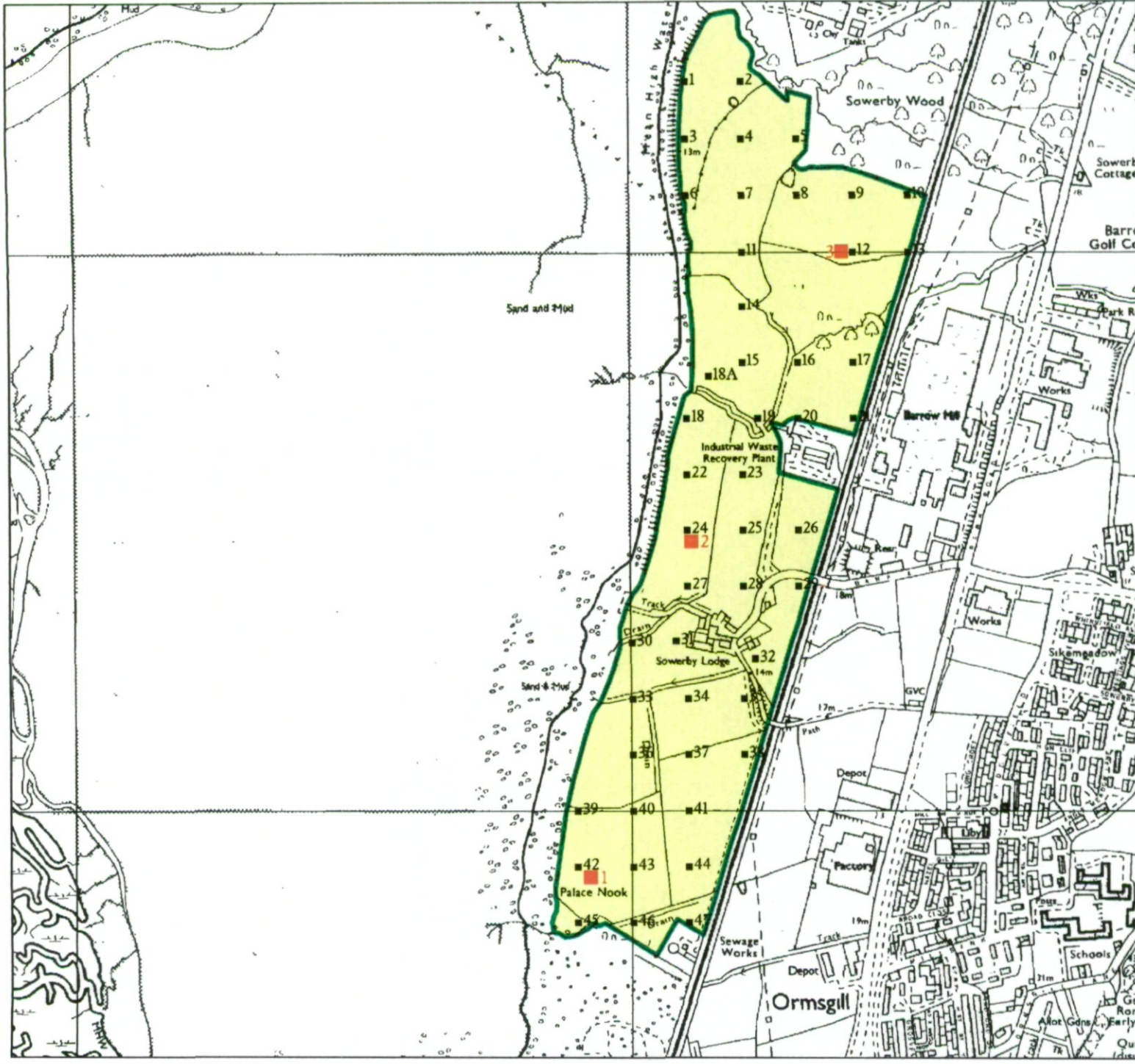

Legend

- 1 Location of soil pit
- 1 Location of auger sample point

Boundary of survey area

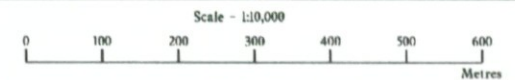

Further details contained in MAFF (1988) Agricultural Land Classification of England and Wales - Revised guidelines and criteria for grading the quality of agricultural land, MAFF (publications), London SE99 7TP. The information is accurate at base map scale but any enlargement would be misleading. Reproduction in whole or in part by any means is prohibited without the prior permission of MAFF.

Surveyed and drawn by FRCA, Wolverhampton.
Reproduced from the 1989 Ordnance Survey 1:10000 mapping with the permission of the Controller of Her Majesty's Stationery Office
© Crown Copyright. Unauthorised reproduction infringes Crown copyright and may lead to prosecution or civil proceedings.
Source map(s) : SD17SF
Job reference no: 020/98 MAFF Licence No: GD272361