

AGRICULTURAL LAND CLASSIFICATION

LAND OFF STONE ROAD, TITTENSOR

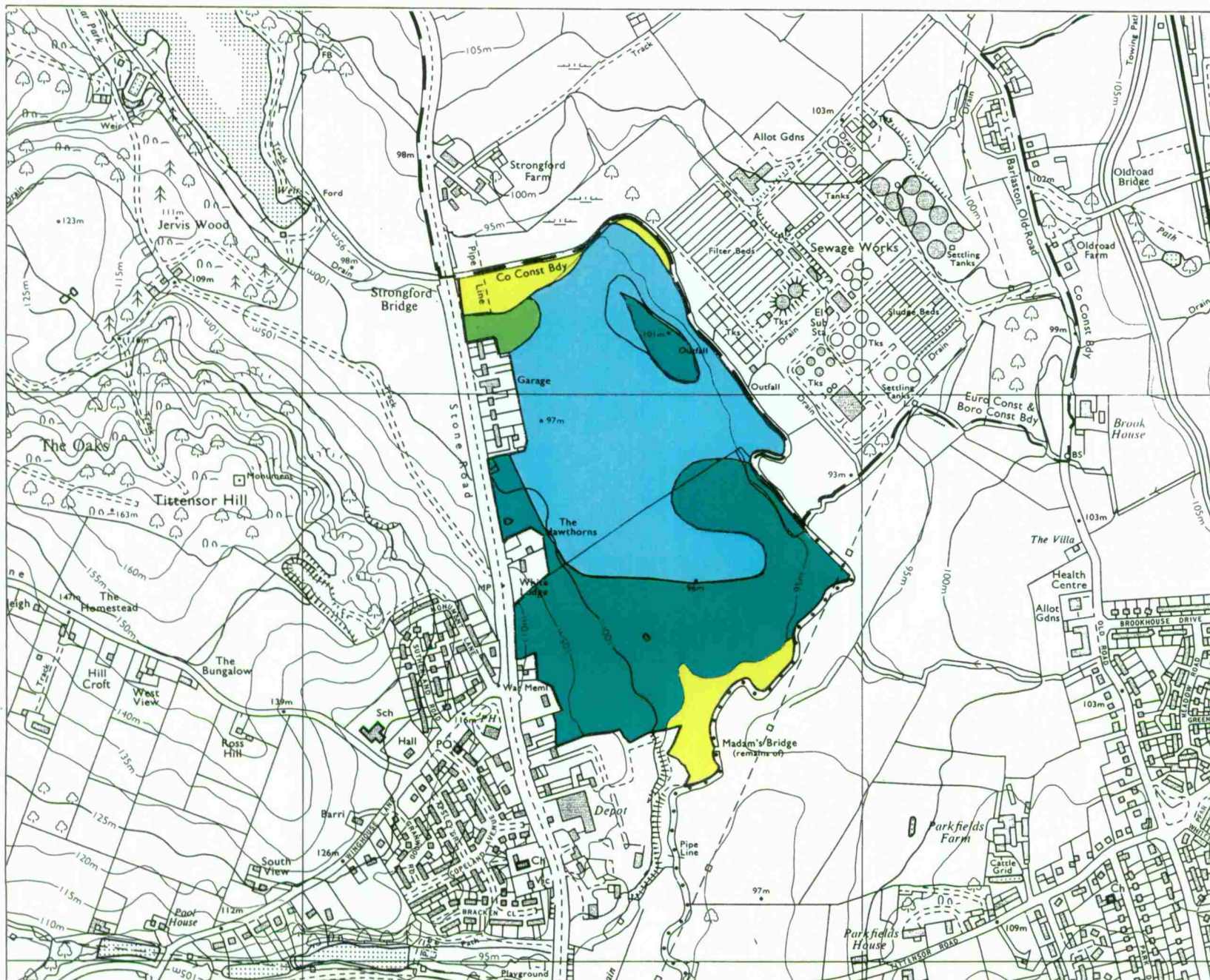

Agricultural Land

GRADE	LAND QUALITY
1	EXCELLENT
2	↑ MODERATE ↓
3a	
3b	
4	
5	VERY POOR

Non-Agricultural Land

Land predominantly in urban use	*
Land primarily in non-agricultural use	*
Woodland	*
Agricultural buildings	*
Open water	*
Land not surveyed	*

Statistics

Site Area37.5 ha

Agricultural Land Area 37.5 ha

Percentage of Each Grade



Scale 1:10000



Metres

O.S. Base Map Nos SJ 83 NE

Based upon the O.S. maps with the permission of The Controller, of Her Majesty's Stationery Office. Crown Copyright 1993.

Surveyed by ADAS Resource Planning Team
File No 25/RPT/0580 Job No 085/93



85/93

87

STOKE-ON-TRENT 88

