

Berkshire Minerals Plan, Site 2A & 2B Colthrop.

Agricultural Land Classification

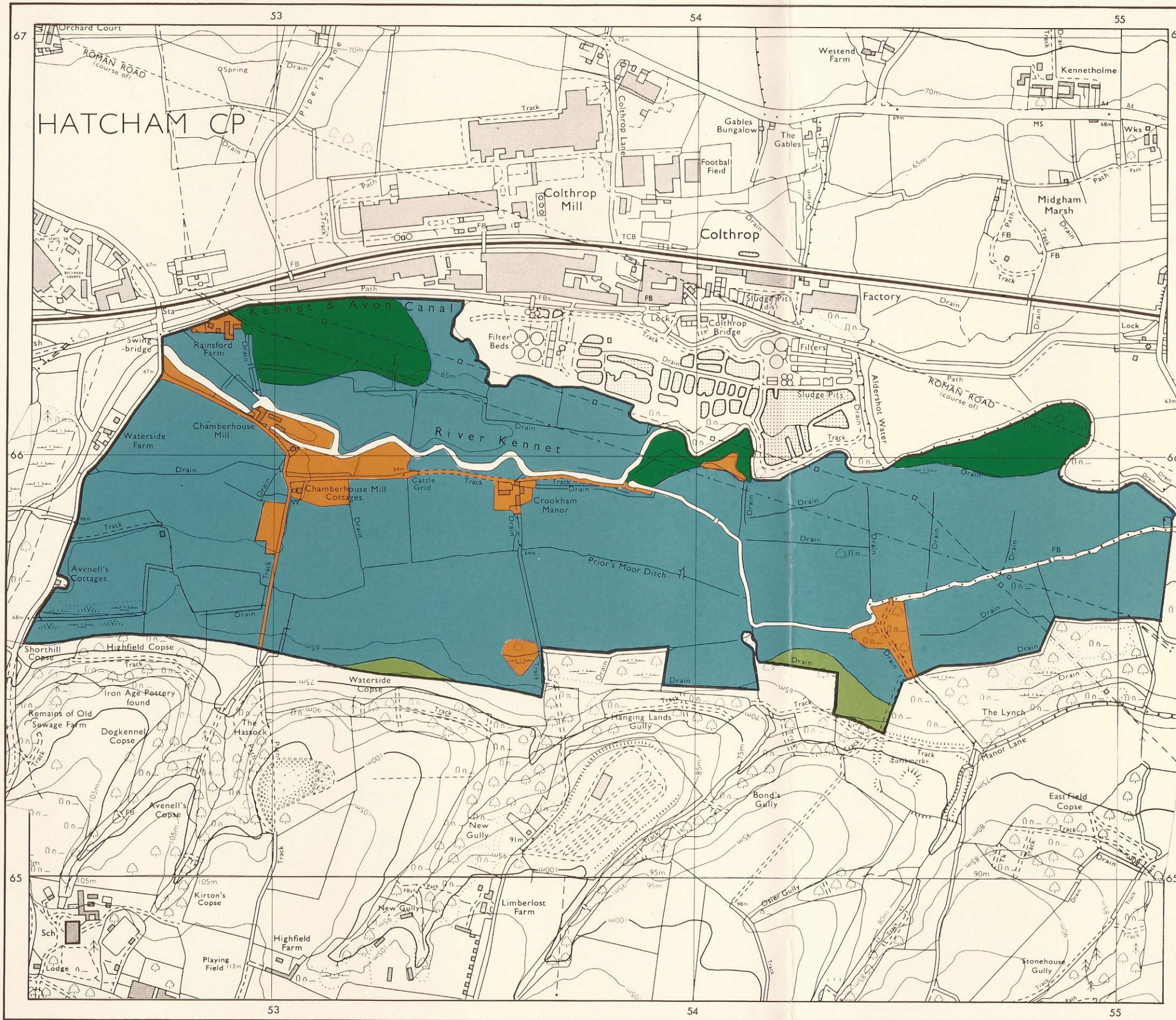

AGRICULTURAL LAND

Grade	Quality	Area	% of Total
Grade 1	excellent	ha	%
Grade 2	very good	132.9 ha	89.7%
Grade 3a	good	13.1 ha	8.8%
Grade 3b	moderate	2.2 ha	1.5%
Grade 4	poor	ha	%
Grade 5	very poor	ha	%

Total area of agricultural land surveyed 148.2ha

Agricultural buildings	Not present
Woodland	Not present
Not surveyed	Not present

NON-AGRICULTURAL LAND

Land predominantly in urban use	Not present
Land in non-agricultural use	
Total area of site	157.1ha

For further information consult "Agricultural Land Classification of England and Wales (Revised guidelines and criteria for grading the quality of agricultural land)", M.A.F.F., 1988.

SOURCE MAPS
O.S. 1:10,000
SU 55 NE
SU 55 NW
SU 56 SW
SU 56 SE

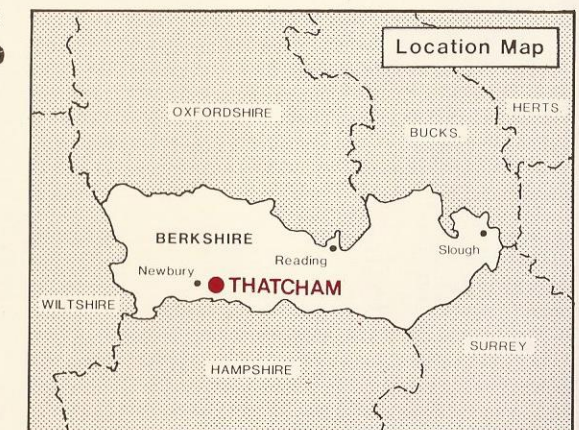

Surveyed by the Resource Planning Group 5 / 91
Map compiled and produced by the Cartographic Unit,
Farm and Countryside Service, South East Region, Reading.
Reference no. 0200 / 006 / 91

Ordnance Survey information reproduced with the sanction of
the Controller, H.M.S.O.

Reproduction of this map in whole or in part is prohibited without
the prior permission of M.A.F.F.

This map is accurate only at the scale shown.

Berkshire Minerals Plan, Site 2A & 2B Colthrop.

Location of Auger Borings

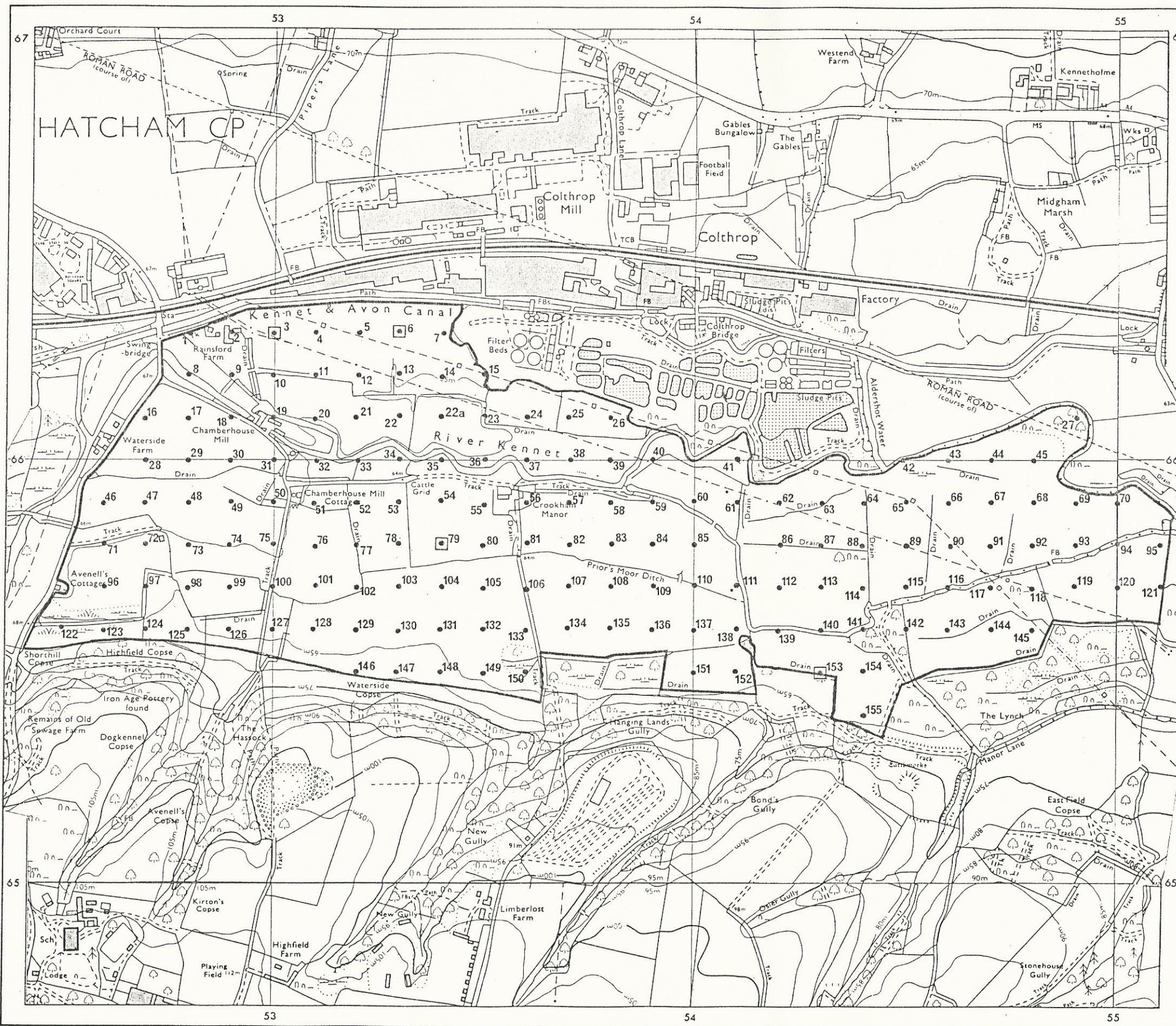

- 5 Auger boring
- Profile pit

Surveyed by the Resource Planning Group 5 / 91
 Map compiled and produced by the Cartographic Unit,
 Farm and Countryside Service, South East Region, Reading.

Reference no. 0202 / 006 / 91

SOURCE MAPS
O.S. 1:10,000
 SU 55 NE
 SU 55 NW
 SU 56 SW
 SU 56 SE

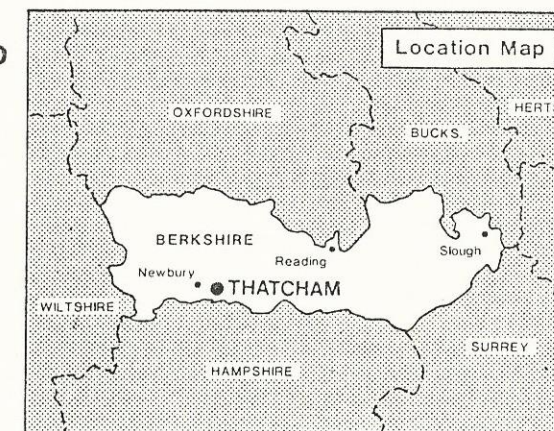

Ordnance Survey information reproduced with the sanction of
 the Controller, H.M.S.O.

Reproduction of this map in whole or in part is prohibited without
 the prior permission of M.A.F.F.

This map is accurate only at the scale shown.