

8FCS 1994 3212

Ministry of Agriculture, Fisheries and Food  
**Agricultural Land Classification**

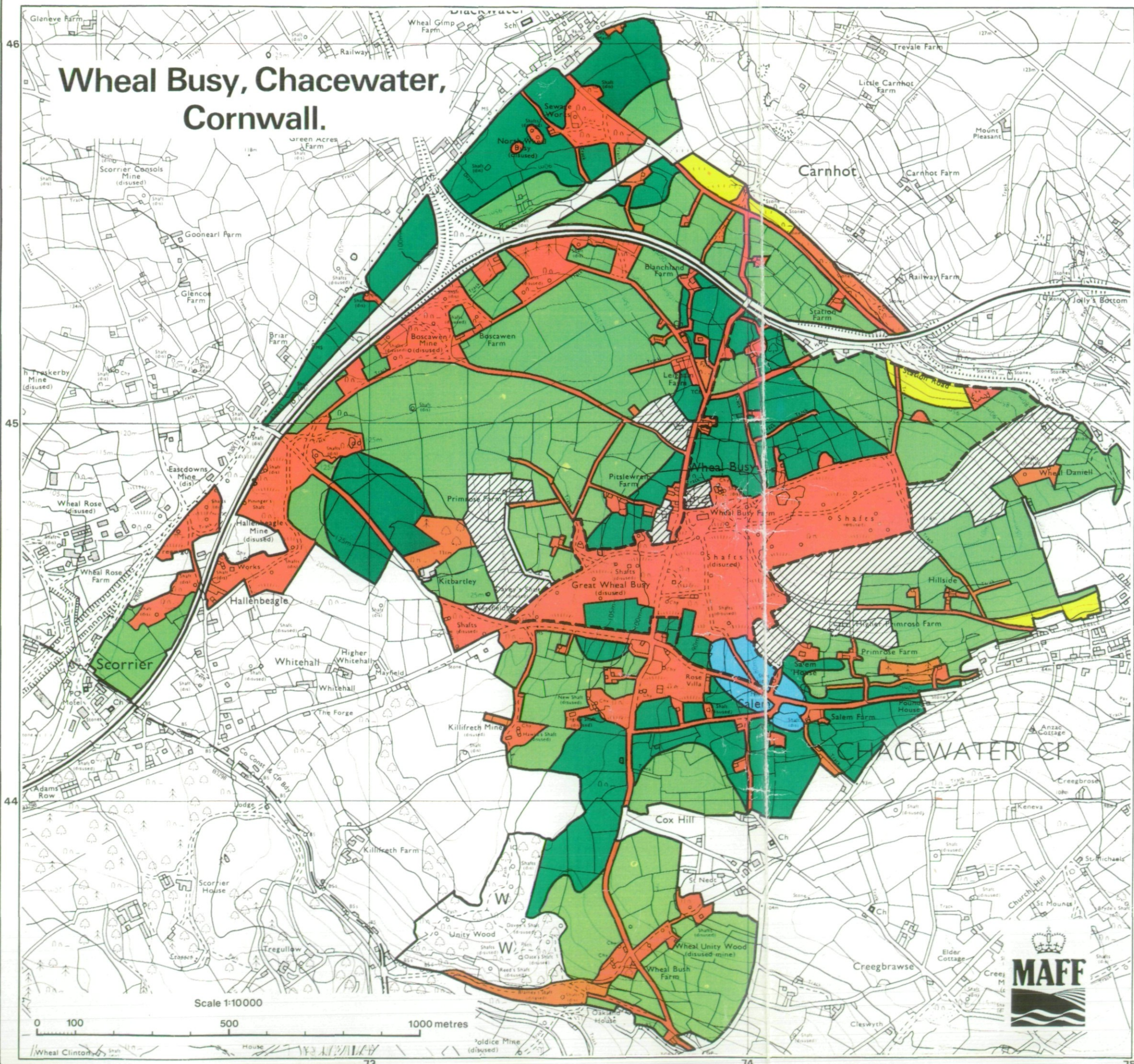

Agricultural Land		
ALC grade	Agricultural land quality	Degree of limitation
Grade 1	Excellent	None or very minor
Grade 2	Very good	Minor
Grade 3a	Good	Moderate
Grade 3b	Moderate	Moderate to severe
Grade 4	Poor	Severe
Grade 5	Very poor	Very severe

Other Land Categories		
Urban	1986 Application Area	[Red box]
Non-agricultural	Open water	[Orange box]
Woodland	Not part of application	[Hatched box]

\*Grade/Category not present within survey area

Further details contained in revised Agricultural Land Classification, M.A.F.F. 1988.

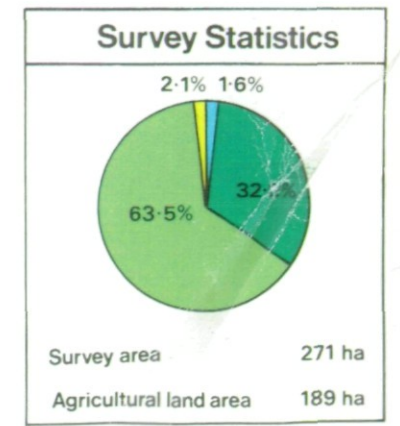

The information is accurate at the base map scale but any enlargement would be misleading.

Reproduction in whole or in part by any means is prohibited without the prior permission of M.A.F.F.

Surveyed by the Resource Planning Group Aug 1989. Map produced by the Cartographic Unit, Farm and Countryside Service, M.A.F.F. Bristol. Ref.no.109 89

Based upon the 1981 Ordnance Survey 1:10 000 map with the permission of The Controller of Her Majesty's Stationery Office. Crown Copyright Reserved.

© Crown Copyright Reserved 1989



**Wheal Busy, Chacewater, Cornwall.**

Scale 1:10000  
 0 100 500 1000 metres

46

45

44

73

74

75

Ministry of Agriculture, Fisheries and Food  
**Agricultural Land Classification**

**Wheal Busy, Chacewater,  
 Cornwall.**



**Auger Sample Points**

■ 1 - 4	Location of soil pits
● 1 - 156	Location of sample points
(Details contained in separate schedule)	
Urban	1986 Application Area
Non - agricultural	Open water
Woodland	Not part of application
*Grade/Category not present within survey area	

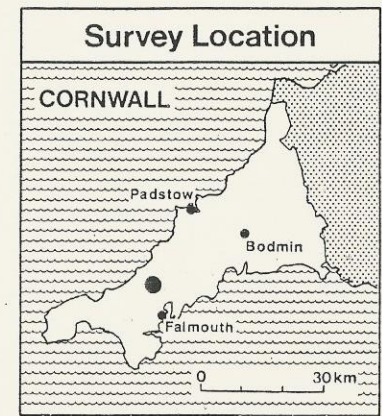

The information is accurate at the base map scale but any enlargement would be misleading.

Reproduction in whole or in part by any means is prohibited without the prior permission of M.A.F.F.

Surveyed by the Resource Planning Group Aug 1989. Map produced by the Cartographic Unit, Farm and Countryside Service, M.A.F.F, Bristol.  
 Ref. no. 100/89/15 **ALCBO1589**  
 Based upon the 1981 Ordnance Survey 1:10000 map with the permission of The Controller of Her Majesty's Stationery Office, Crown Copyright Reserved.  
 © Crown Copyright Reserved 1989

