

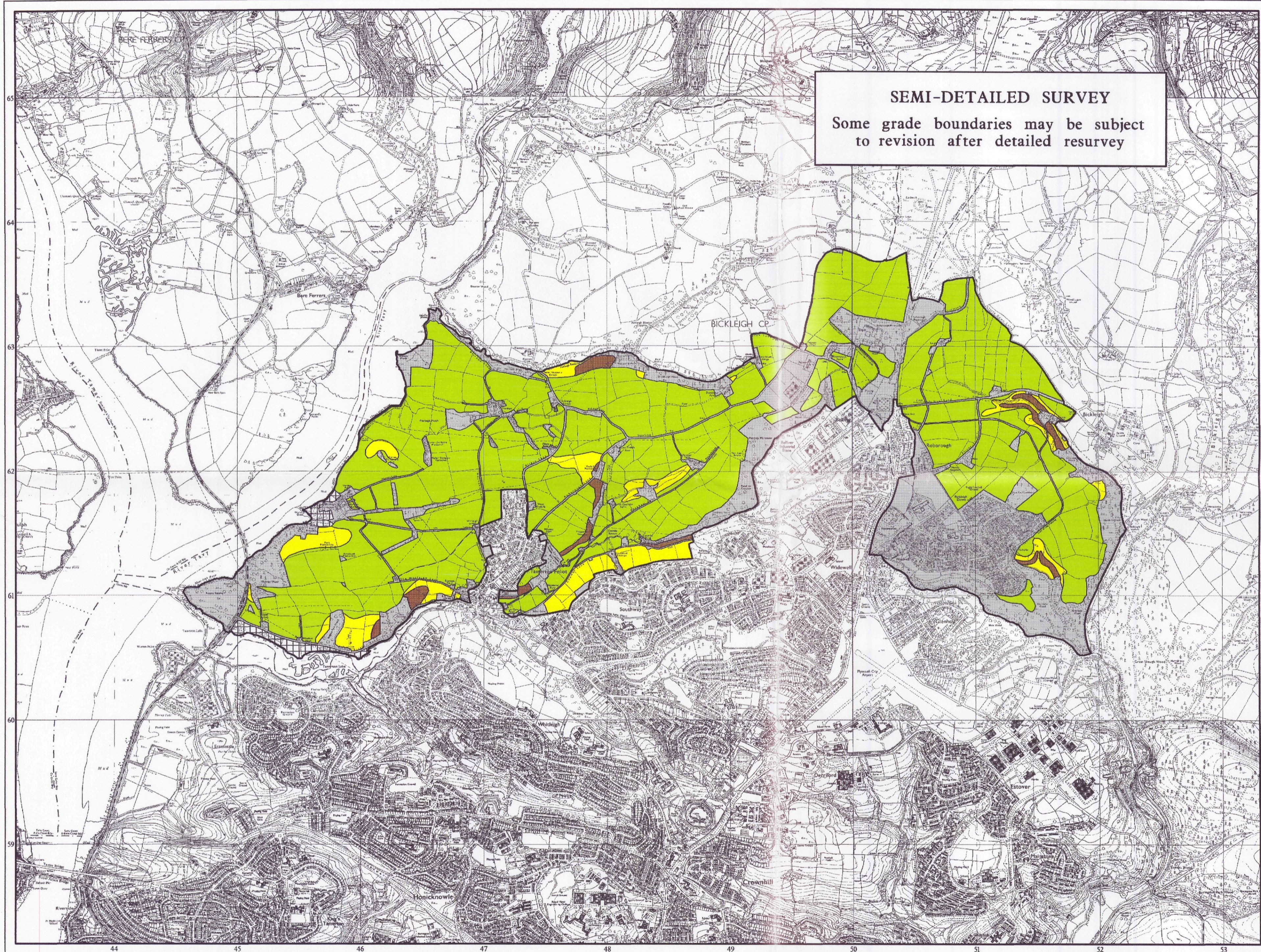

Agricultural Land Classification

Roborough, Plymouth

SEMI-DETAILED SURVEY
Some grade boundaries may be subject to revision after detailed resurvey



Legend		
	Quality	Area (ha)
Grade 1	Excellent	0.0
Grade 2	Very Good	0.0
Grade 3a	Good	0.0
Grade 3b	Moderate	712
Grade 4	Poor	62.7
Grade 5	Very Poor	16.4
	Agricultural land not surveyed	10.9
	Other land	347.4
Boundary of survey area		
Total agricultural land area		802
Total survey area		1149.4
Not present within area		

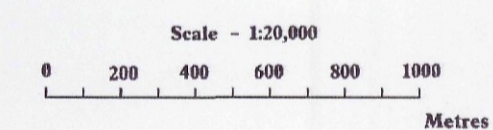

Further details contained in MAFF (1998) Agricultural Land Classification of England and Wales - Revised guidelines and criteria for grading the quality of agricultural land. MAFF (Publications), London SE99 7TP.

The information is accurate at the base map scale but any enlargement would be misleading.

Reproduction in whole or in part by any means is prohibited without the prior permission of MAFF.

Surveyed and drawn by the Resource Planning Team, FRCA Western Region.
Based on the 1992 Ordnance Survey 1:10,000 map with the permission of the Controller of Her Majesty's Stationery Office. Unauthorised reproduction infringes Crown copyright and may lead to prosecution or civil proceedings.
Source Map(s): **ex46,45nw,nc,56nw,sw,55nw** MAFF Licence No: GD272361
Reference no: 58-98 © Crown Copyright Reserved 1999

Agricultural Land Classification
Roborough, Plymouth

Legend

- 1 Location of soil pit
- 1 Location of auger sample point
- Boundary of survey area
- Agricultural land not surveyed
- Other land

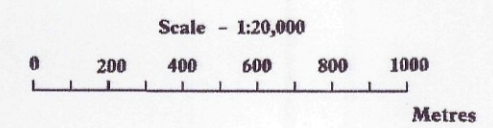

Further details contained in MAFF (1998) Agricultural Land Classification of England and Wales - Revised guidelines and criteria for grading the quality of agricultural land. MAFF (Publications), London SE99 7TP.

The information is accurate at the base map scale but any enlargement would be misleading.

Reproduction in whole or in part by any means is prohibited without the prior permission of MAFF.

Surveyed and drawn by the Resource Planning Team, FRCA Western Region.

Based on the 1992 Ordnance Survey 1:10,000 map with the permission of the Controller of Her Majesty's Stationery Office. Unauthorised reproduction infringes Crown copyright and may lead to prosecution or civil proceedings.

Source Maps: sx46.45nw, ne.56nw, sw.55nw MAFF Licence No: GD272361
Reference no: 58-98 © Crown Copyright Reserved 1999

