

## Agricultural Land Classification

ELECTRONIC COMPONENTS PARK :

Annigate, Wynyard

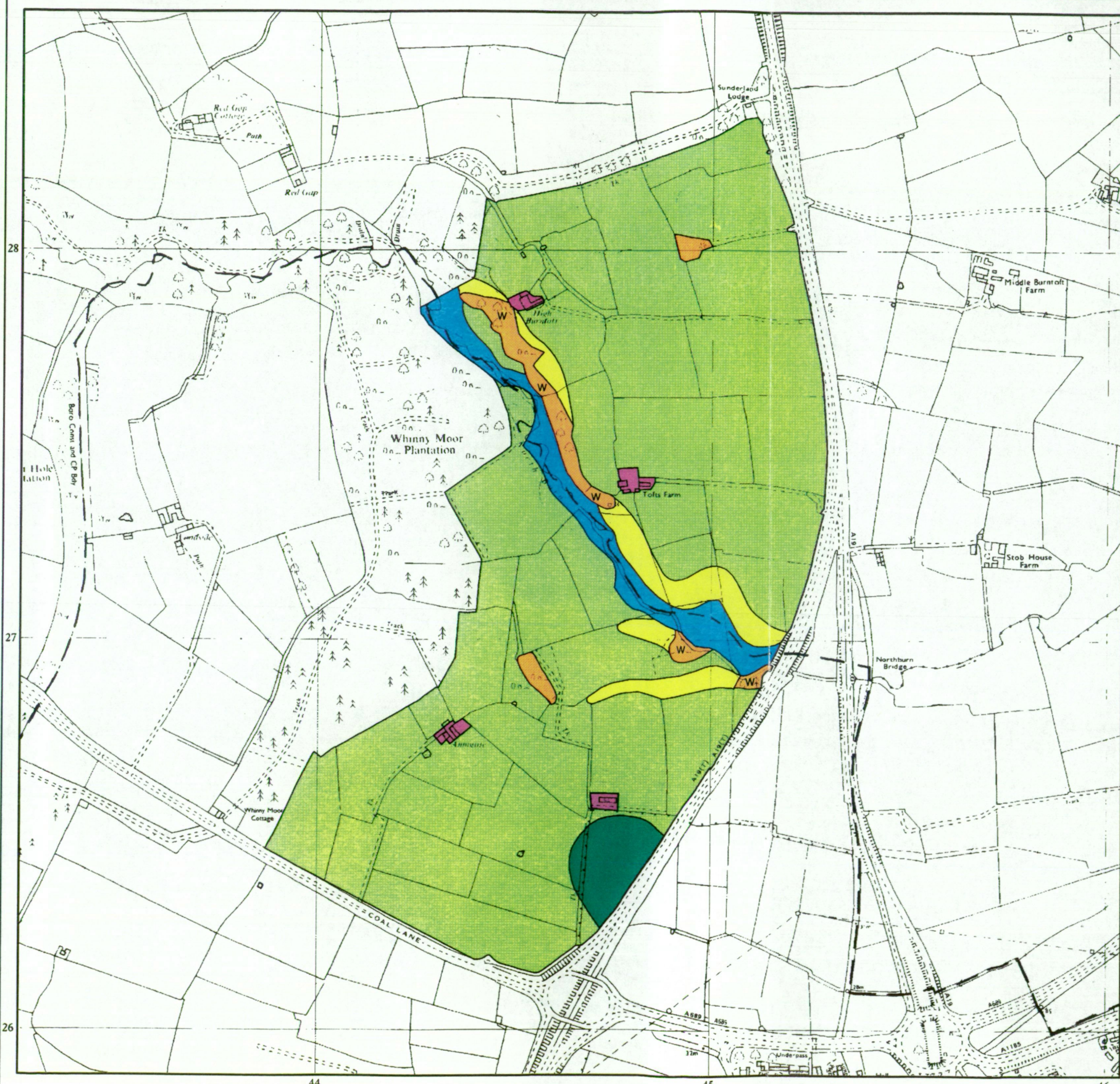

### Agricultural Land

Grade	Quality	Area (ha)
1	Excellent	NIL
2	Very Good	8.1
3a	Good	4.1
3b	Moderate	146.4
4	Poor	7.8
5	Very Poor	NIL

### Other Land Categories

*	Urban	Area (ha) NIL
	Non-Agricultural	1.0
W	Woodland	3.8
	Agricultural Buildings	1.3
*	Open Water	NIL
*	Not Surveyed	NIL

Total agricultural land area 166.4  
Total survey area 172.5

\* Grade/category not present within survey area

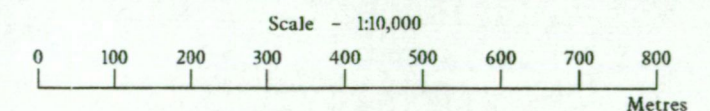

Further details contained in MAFF (1988) Agricultural Land Classification of England and Wales - Revised guidelines and criteria for grading the quality of agricultural land. MAFF (Publications), London SE99 7TP.

The information is accurate at the base map scale but any enlargement would be misleading.

Reproduction in whole or in part by any means is prohibited without the prior permission of MAFF.

Surveyed and drawn by the Resource Planning Team, ADAS Statutory Unit Leeds

Based on the 1989 Ordnance Survey 1:10,000 map with the permission of the Controller of Her Majesty's Stationery Office.

Source Maps: NZ42NW, NZ42NE

Reference no. 122/94

© Crown Copyright Reserved 1993



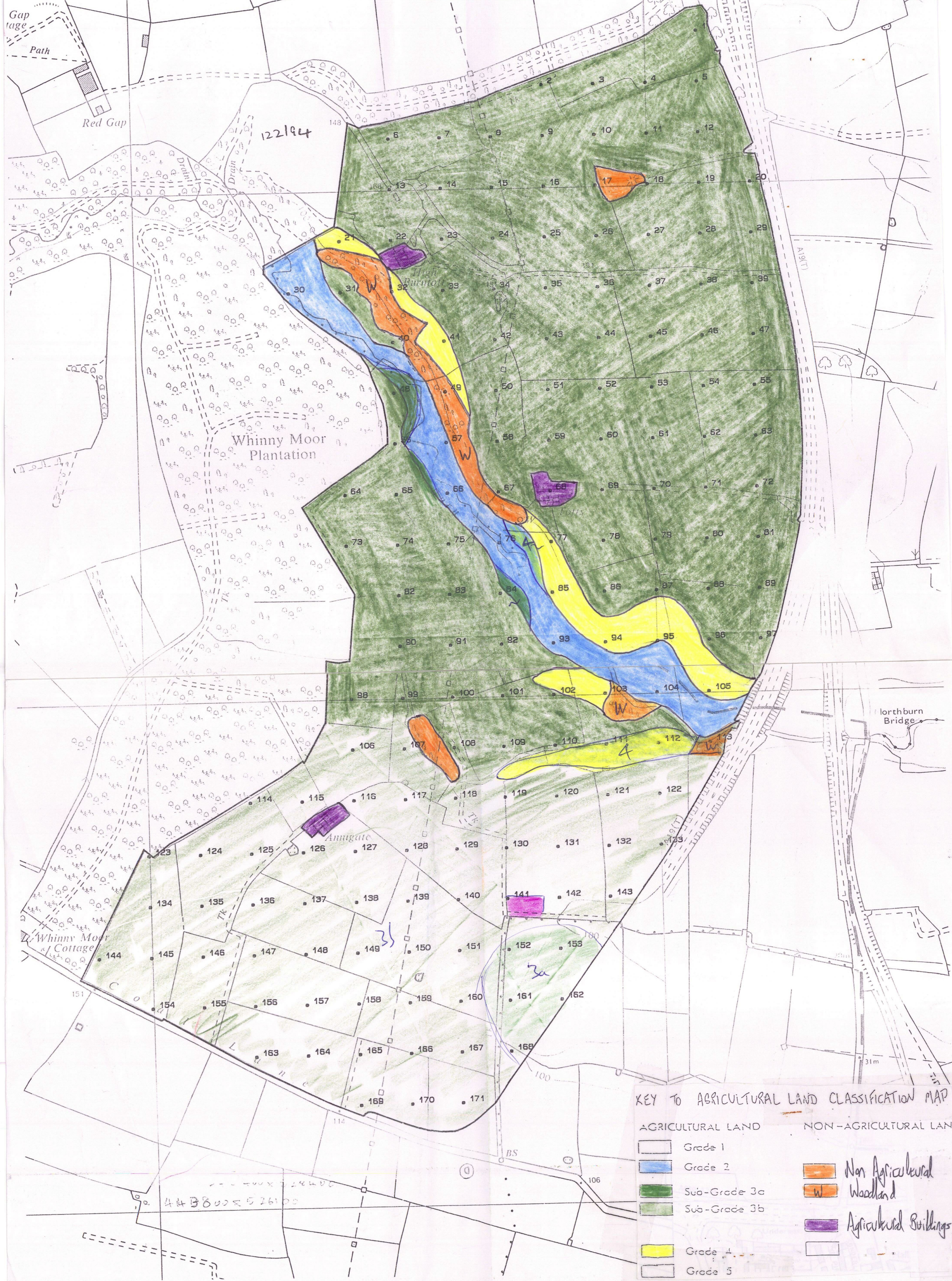

KEY TO AGRICULTURAL LAND CLASSIFICATION MAP

AGRICULTURAL LAND		NON-AGRICULTURAL LAND	
	Grade 1		Non Agricultural Woodland
	Grade 2		Agricultural Buildings
	Sub-Grade 3a		
	Sub-Grade 3b		
	Grade 4		
	Grade 5		