

Ilfracombe

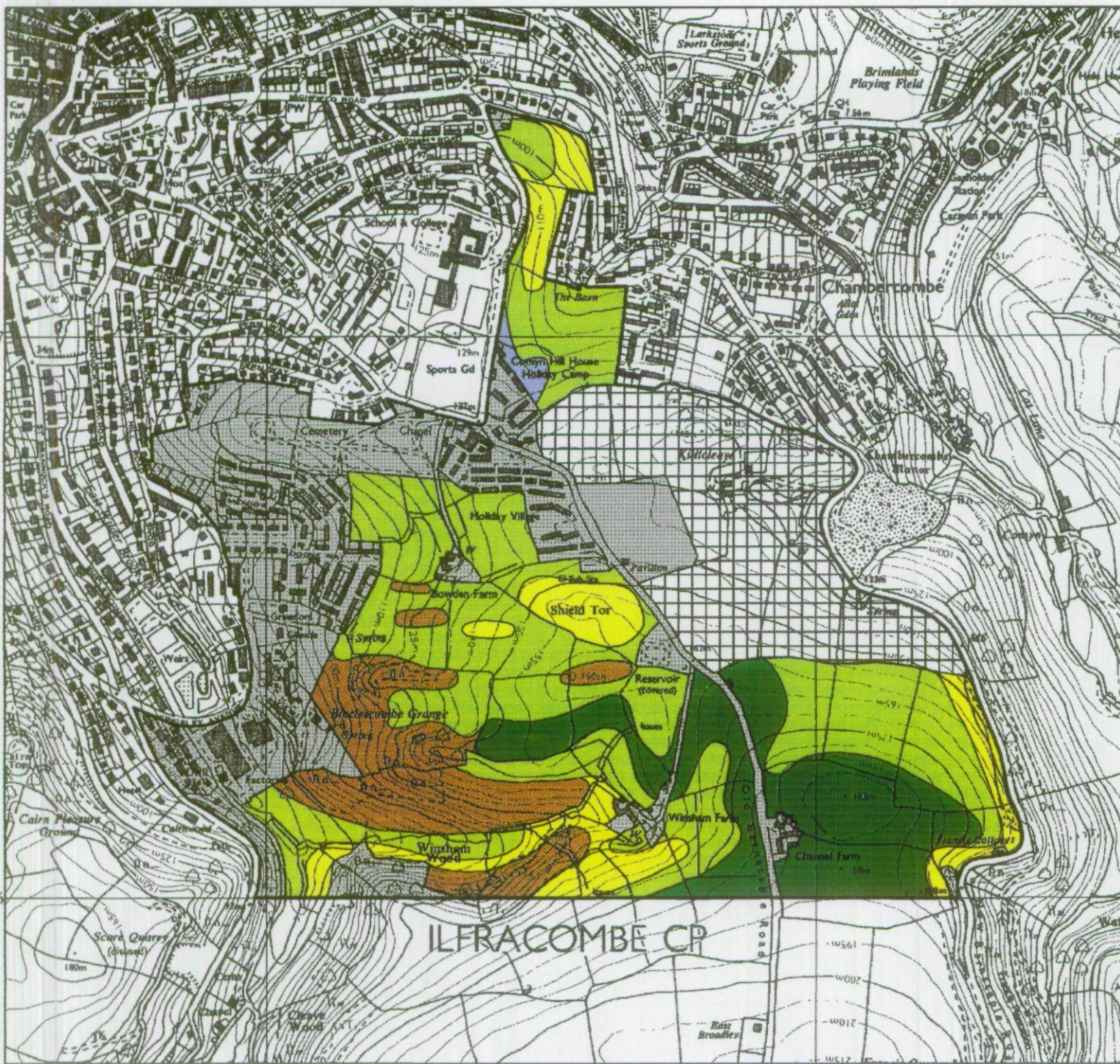

Legend

	Quality	Area (ha)
Grade 1	Excellent	0.0
Grade 2	Very Good	0.6
Grade 3a	Good	14.4
Grade 3b	Moderate	33.7
Grade 4	Poor	9.6
Grade 5	Very Poor	11.2
	Agricultural land not surveyed	19.2
	Other land	33.4
Boundary of survey area		
Total agricultural land area		88.7
Total survey area		122.1
* Not present within survey area		

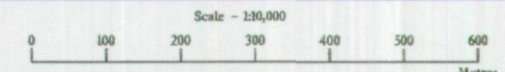

Further details contained in MAFF (1988) Agricultural Land Classification of England and Wales - Revised guidelines and criteria for grading the quality of agricultural land. Maff (publications), London SE99 7TP. The information is accurate at base map scale but any enlargement would be misleading. Reproduction in whole or in part by any means is prohibited without the prior permission of MAFF.

Surveyed and drawn by the Resource Planning Team, FRCA Western Region. Based on the 1989 Ordnance Survey 1:10,000 map with the permission of the Controller of Her Majesty's Stationery Office. Unauthorised reproduction infringes Crown copyright and may lead to prosecution or civil proceedings. MAFF Licence No: GD272361 Source map(s): SS54NW Reference no: 30-98 © Crown Copyright Reserved 1998

Ilfracombe

Sample Point Map

Legend

 1 Location of soil pit

 1 Location of auger sample point

 Boundary of survey area

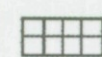
 Agricultural land not surveyed

 Other land

Scale - 1:10,000

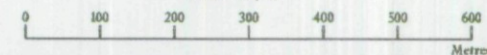

Further details contained in MAFF (1988) Agricultural Land Classification of England and Wales - Revised guidelines and criteria for grading the quality of agricultural land. Maff (publications), London SE99 7TP. The information is accurate at base map scale but any enlargement would be misleading. Reproduction in whole or in part by any means is prohibited without the prior permission of MAFF.

Surveyed and drawn by the Resource Planning Team, FRCA Western Region. Based on the 1989 Ordnance Survey 1:10,000 map with the permission of the Controller of Her Majesty's Stationery Office. Unauthorised reproduction infringes Crown copyright and may lead to prosecution or civil proceedings. MAFF Licence No: GD272361 Source map(s): SS54NW Reference no: 30-98 © Crown Copyright Reserved 1998

