

Agricultural Land Classification

Leeds and Langley By-Pass

Kent

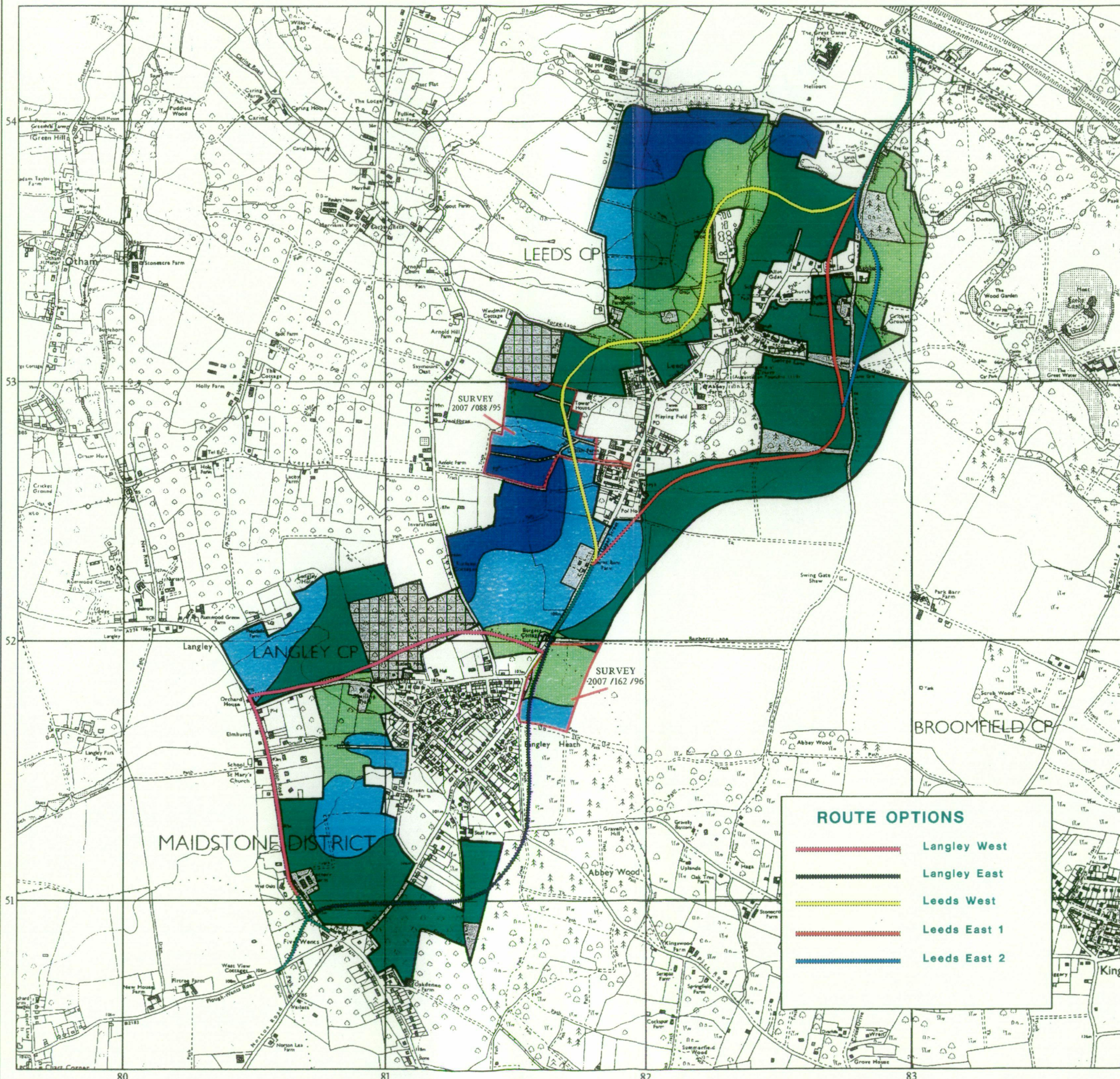



Semi-detailed Survey



Legend

	Quality	Area (ha)
Grade 1	Excellent	27.2
Grade 2	Very Good	47.2
Grade 3a	Good	110.3
Grade 3b	Moderate	42.6
Grade 4	Poor	nil
Grade 5	Very Poor	nil
	Agricultural land not surveyed	16.1
	Other land	14.8
Boundary of survey area		
Total agricultural land area		227.3
Total survey area		258.2
* Not present within survey area		

ROUTE OPTIONS

-  Langley West
-  Langley East
-  Leeds West
-  Leeds East 1
-  Leeds East 2

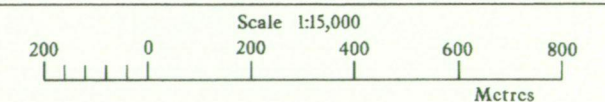

Further details contained in MAFF (1988) Agricultural Land Classification of England and Wales - Revised guidelines and criteria for grading the quality of agricultural land. MAFF (Publications), London SE99 7TP.

The information is accurate at the base map scale but any enlargement would be misleading.

Reproduction in whole or in part by any means is prohibited without the prior permission of MAFF.

Surveyed and drawn by the Resource Planning Team, ADAS Statutory Unit, Guildford.
Based on the 1992 Ordnance Survey 1:10,000 map with the permission of the Controller of Her Majesty's Stationery Office. Unauthorised reproduction infringes Crown copyright and may lead to prosecution or civil proceedings.
Source Map(s): TQ85SW, TQ75SE MAFF Licence No: GD272361
Reference no: 2007/137/196 © Crown Copyright Reserved 1996