

# Agricultural Land Classification

## Wokingham District Local Plan

### SH02, SH07, SH09, SH10, SH19, SH20, SH21

#### Spencers Wood

#### Semi-detailed Survey

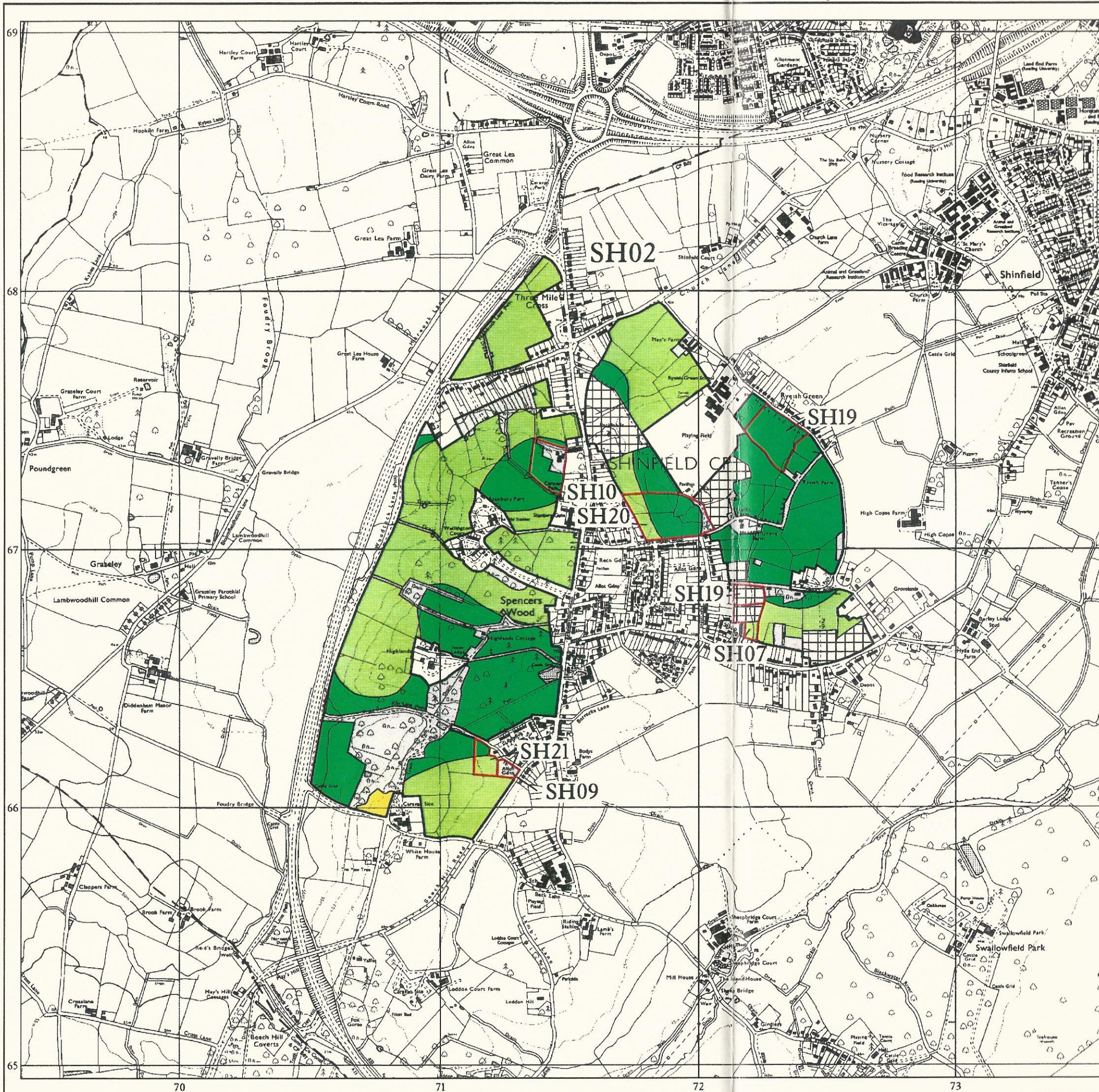

### Legend

	Quality	Area (ha)
Grade 1	Excellent	nil
Grade 2	Very Good	nil
Grade 3a	Good	64.1
Grade 3b	Moderate	77.4
Grade 4	Poor	0.9
Grade 5	Very Poor	nil
	Agricultural land not surveyed	12.8
	Other land	24.5
Boundary of survey area		
Total agricultural land area		142.4
Total survey area		179.7
* Not present within survey area		

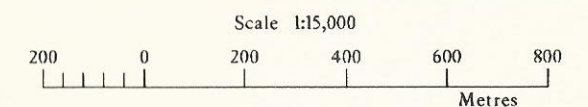

Further details contained in MAFF (1988) Agricultural Land Classification of England and Wales - Revised guidelines and criteria for grading the quality of agricultural land. MAFF (Publications), London SE99 7TP.

The information is accurate at the base map scale but any enlargement would be misleading.

Reproduction in whole or in part by any means is prohibited without the prior permission of MAFF.

Surveyed and drawn by the Resource Planning Team, ADAS Statutory Unit, Guildford.  
 Based on the 1990 Ordnance Survey 1:10,000 map with the permission of the Controller of Her Majesty's Stationery Office. Unauthorised reproduction infringes Crown copyright and may lead to prosecution or civil proceedings.  
 Source Map(s): SU76NW MAFF Licence No: GD272361  
 Reference no: 0206/176/95 © Crown Copyright Reserved 1996



# Agricultural Land Classification



## Wokingham District Local Plan

### SH02, SH07, SH09, SH10, SH19, SH20, SH21

#### Spencers Wood



#### Semi-detailed Survey

### SAMPLE POINT MAP

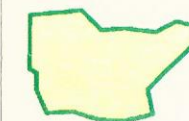
-  LOCATION OF SOIL PIT
-  LOCATION OF AUGER SAMPLE POINT

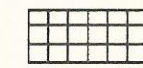

AREA OF SURVEY

	Area (ha)
 Agricultural land not surveyed	12.8
 Other land	24.5

Total agricultural land area 142.4  
 Total survey area 179.7  
 \* Not present within survey area

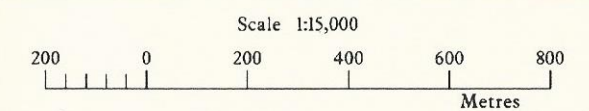

Further details contained in MAFF (1988) Agricultural Land Classification of England and Wales - Revised guidelines and criteria for grading the quality of agricultural land. MAFF (Publications), London SE99 7TP.

The information is accurate at the base map scale but any enlargement would be misleading.

Reproduction in whole or in part by any means is prohibited without the prior permission of MAFF.

Surveyed and drawn by the Resource Planning Team, ADAS Statutory Unit, Guildford.  
 Based on the 1990 Ordnance Survey 1:10,000 map with the permission of the Controller of Her Majesty's Stationery Office. Unauthorised reproduction infringes Crown copyright and may lead to prosecution or civil proceedings.  
 Source Map(s): SU76NW MAFF Licence No: GD272361  
 Reference no: 0206 /176 /95 © Crown Copyright Reserved 1996

