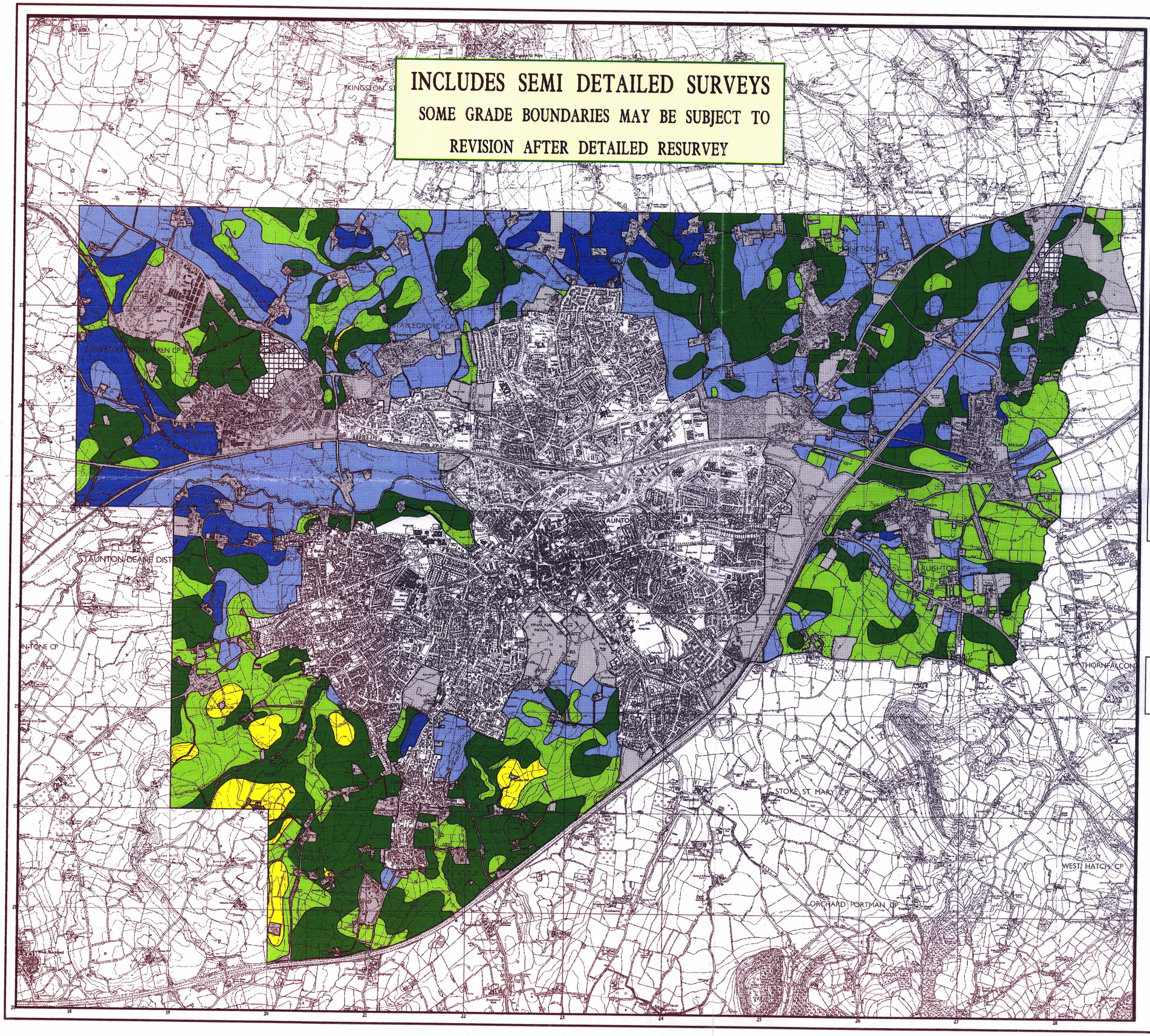

INCLUDES SEMI DETAILED SURVEYS

SOME GRADE BOUNDARIES MAY BE SUBJECT TO REVISION AFTER DETAILED RESURVEY

MAFF Ministry of Agriculture Fisheries and Food

Agricultural Land Classification

Taunton Composite 1996

Legend

Quality

Grade 1		Excellent
Grade 2		Very Good
Grade 3a		Good
Grade 3b		Moderate
Grade 4		Poor
Grade 5		Very Poor
		Agricultural land not surveyed
		Other land
		Boundary of survey area

* Not present within survey area

Scale - 1:25,000

0 200 400 600 800 1000 Metres

Further details contained in MAFF (1988) Agricultural Land Classification of England and Wales - Revised guidelines and criteria for grading the quality of agricultural land. MAFF (Publications), London SE99 7TP.

The information is accurate at the base map scale but any enlargement would be misleading.

Reproduction in whole or in part by any means is prohibited without the prior permission of MAFF.

Surveyed and drawn by the Resource Planning Team, ADAS Statutory Unit, Taunton.
Based on the 1992 Ordnance Survey 1:10,000 map with the permission of the Controller of Her Majesty's Stationery Office. Unauthorised reproduction infringes Crown copyright and may lead to prosecution or civil proceedings.
Source Map(s): ST12NE&SE,ST22NE,NW,SE&SW MAFF Licence No: GD272361
Reference no: D3796

© Crown Copyright Reserved 1996

THIS MAP IS A COMPOSITE OF ALL WORK AT TAUNTON UP TO 1996

4/88 19/88 15/90 16/94 7/94 14/96 7/96 7/96 7/96 6/96 7/96 1/95 12/95 8/95 9/95 10/95 22/96

Superseded 47, 48, 49, 50, 51, 52 8-10/95

TAUNTON 1996 COMPOSITE

D37/96