

AGRICULTURAL LAND CLASSIFICATION

SWETTENHAM HALL, near CONGLETON

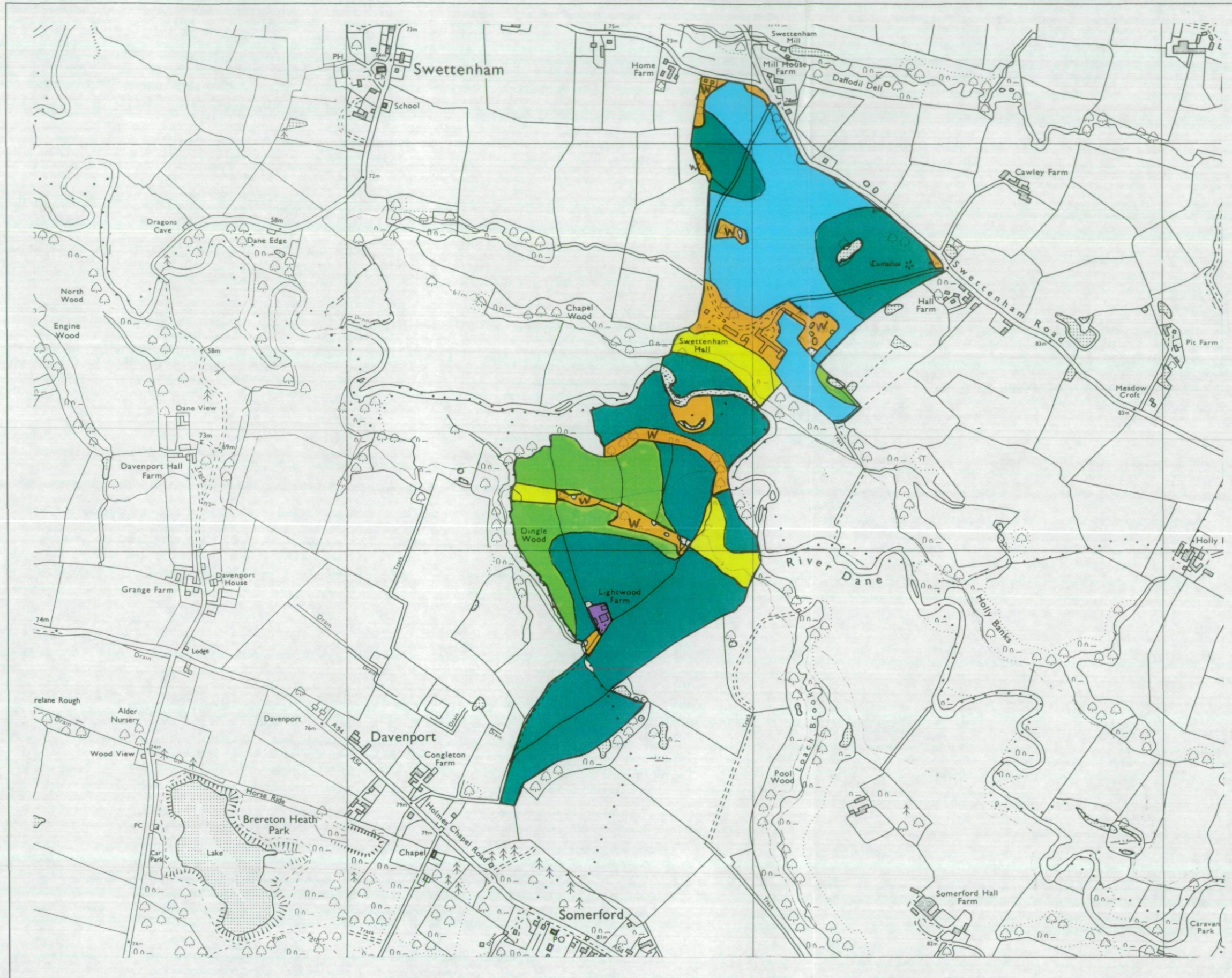

GRADE	LAND QUALITY
1	EXCELLENT
2	↑ MODERATE ↓
3a	
3b	
4	
5	VERY POOR

Non-Agricultural Land	
Land predominantly in urban use	*
Land primarily in non-agricultural use	Orange
Woodland	W
Agricultural buildings	Purple
Open water	Stippled
Land not surveyed	*

Statistics	
Site Area	66.4 ha
Agricultural Land Area	58.3 ha
Percentage of Each Grade	

Scale 1:10000

Metres

O.S. Base Map Nos **S.J. 86. NW**

Based upon the O.S. maps with the permission of The Controller, of Her Majesty's Stationery Office. Crown Copyright 1993.

Surveyed by ADAS Resource Planning Team
File No **25RPT0531** Job No **023/93**

This map is accurate only at base map scale. Any enlargement would be misleading.

Map produced by The Cartographic Unit, Wolverhampton Statutory Unit.

AGRICULTURAL LAND CLASSIFICATION

SWETTENHAM HALL, near CONGLETON

Auger Borings

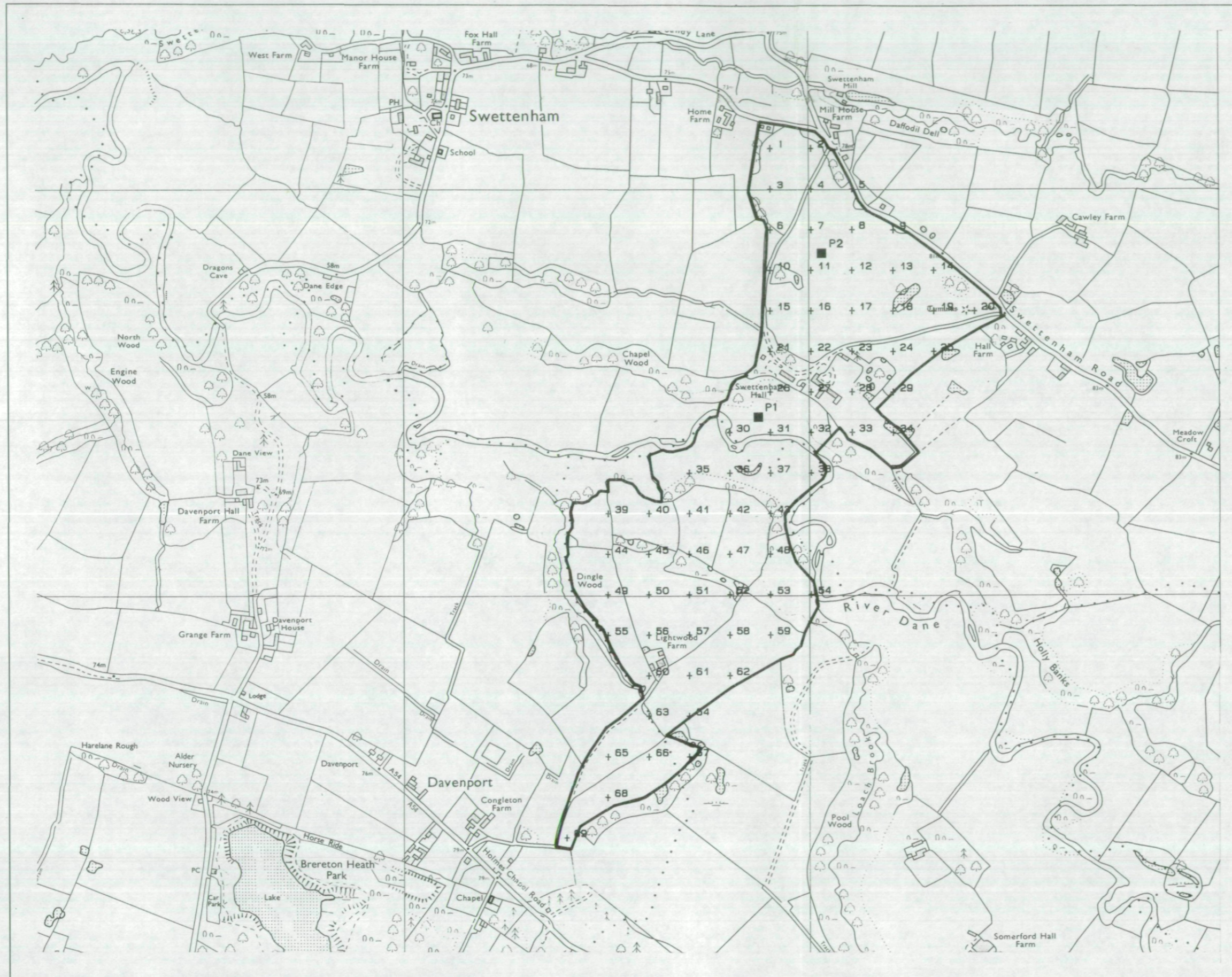

Soil pits ■

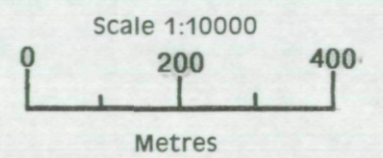

O.S. Base Map Nos **SJ 86 NW**

Based upon the O.S. maps with the permission of The Controller, of Her Majesty's Stationery Office. Crown Copyright 1993.

Surveyed by ADAS Resource Planning Team
File No **25RPT0531** Job No **023/93**



This map is accurate only at base map scale. Any enlargement would be misleading.

Map produced by The Cartographic Unit, Wolverhampton Statutory Unit.