

# Oxfordshire Minerals Plan: Land South West of Ducklington.

## Agricultural Land Classification

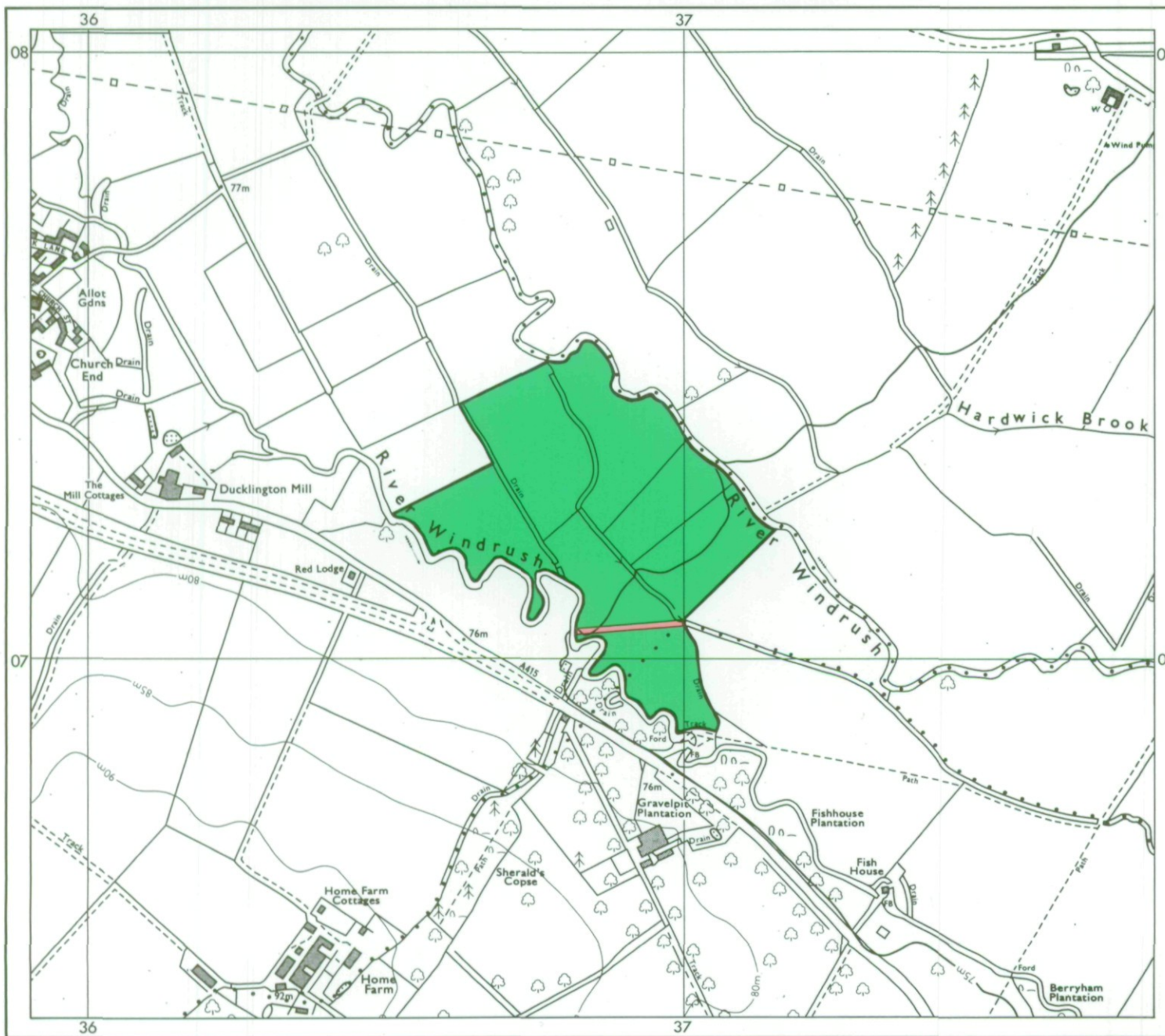

### AGRICULTURAL LAND

Grade	Quality	Area	% of Total
Grade 1	Not present	excellent	ha %
Grade 2	Not present	very good	ha %
Grade 3a	Not present	good	ha %
Grade 3b	Not present	moderate	18.4 ha 100%
Grade 4	Not present	poor	ha %
Grade 5	Not present	very poor	ha %

Total area of agricultural land surveyed 18.4 ha

Agricultural buildings	Not present
Woodland	Not present
Not surveyed	Not present

### NON-AGRICULTURAL LAND

Land predominantly in urban use	Not present
Land in non-agricultural use	Not present
Total area of site	18.56 ha

For further information consult "Agricultural Land Classification of England and Wales (Revised guidelines and criteria for grading the quality of agricultural land)", M.A.F.F., 1988.

SOURCE MAPS  
SP 30 NE



Surveyed by the Resource Planning Team 9/92  
Map compiled and produced by the Cartographic Unit,  
Resource Planning Team, Guildford Statutory Group,  
Agricultural Development and Advisory Service.  
Reference no. 3302/50/92 MAFF Reference no. EL 33/00017

Ordnance Survey information reproduced with the sanction of the Controller, H.M.S.O.

Reproduction of this map in whole or in part is prohibited without the prior permission of M.A.F.F.

This map is accurate only at the scale shown.

# Ducklington

LAND SOUTH WEST OF DUCKLINGTON

3302\050\92

1:5000

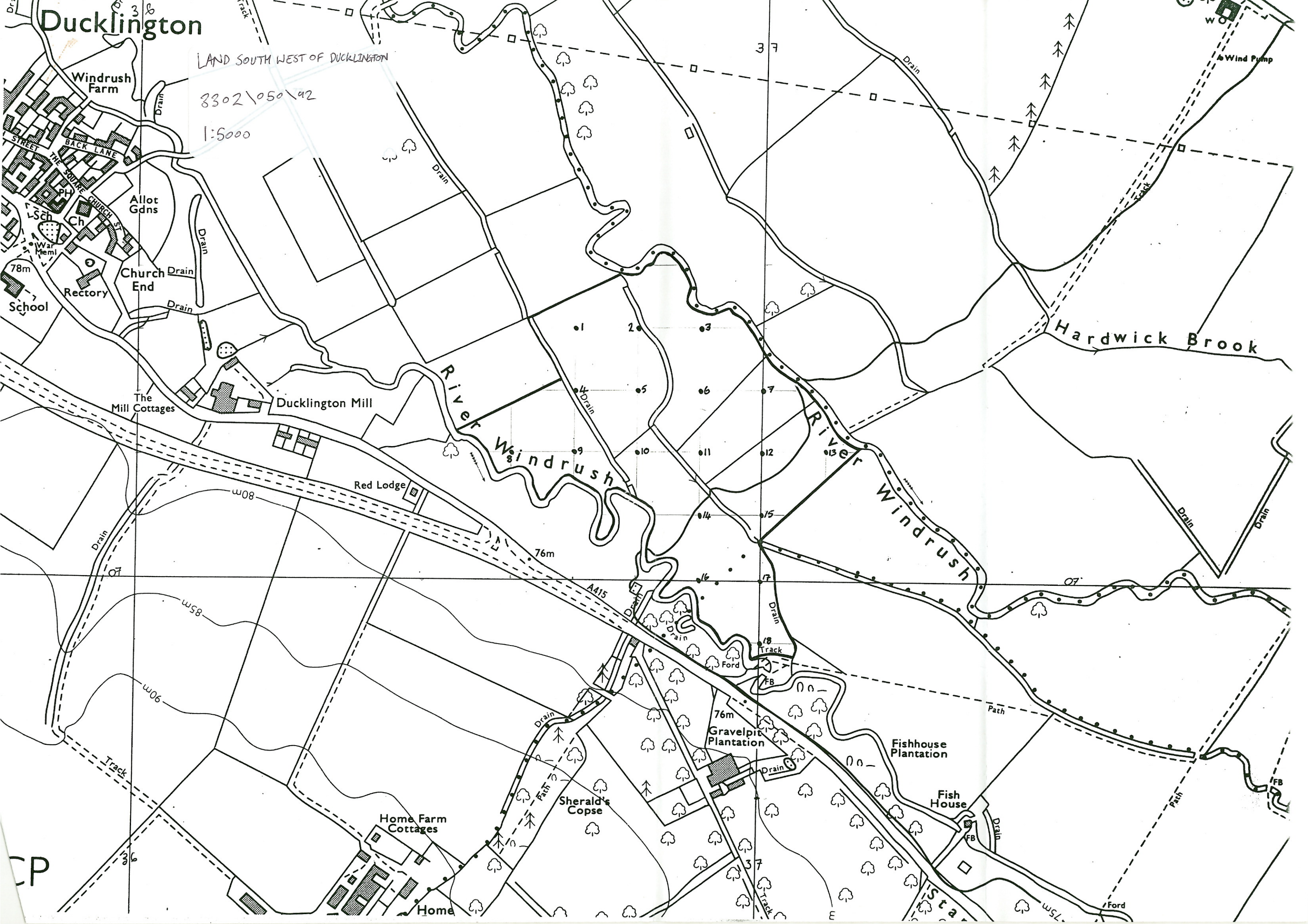

Windrush Farm

STREET  
BACK LANE  
THE SQUARE

LSch  
Ch  
War Meml

78m  
School  
Rectory

Allot Gdns

Church End

The Mill Cottages

Ducklington Mill

Red Lodge

River Windrush

River Windrush

Hardwick Brook

76m  
Gravelpit Plantation

Fishhouse Plantation

Fish House

Home Farm Cottages

Sherald's Copse

Home

Wind Pump

CP

36

37

37

WO

07

75m

Ford

Sta