

Agricultural Land Classification

Teignmouth.99

SEMI-DETAILED SURVEY  
Some grade boundaries may be subject to revision after detailed resurvey

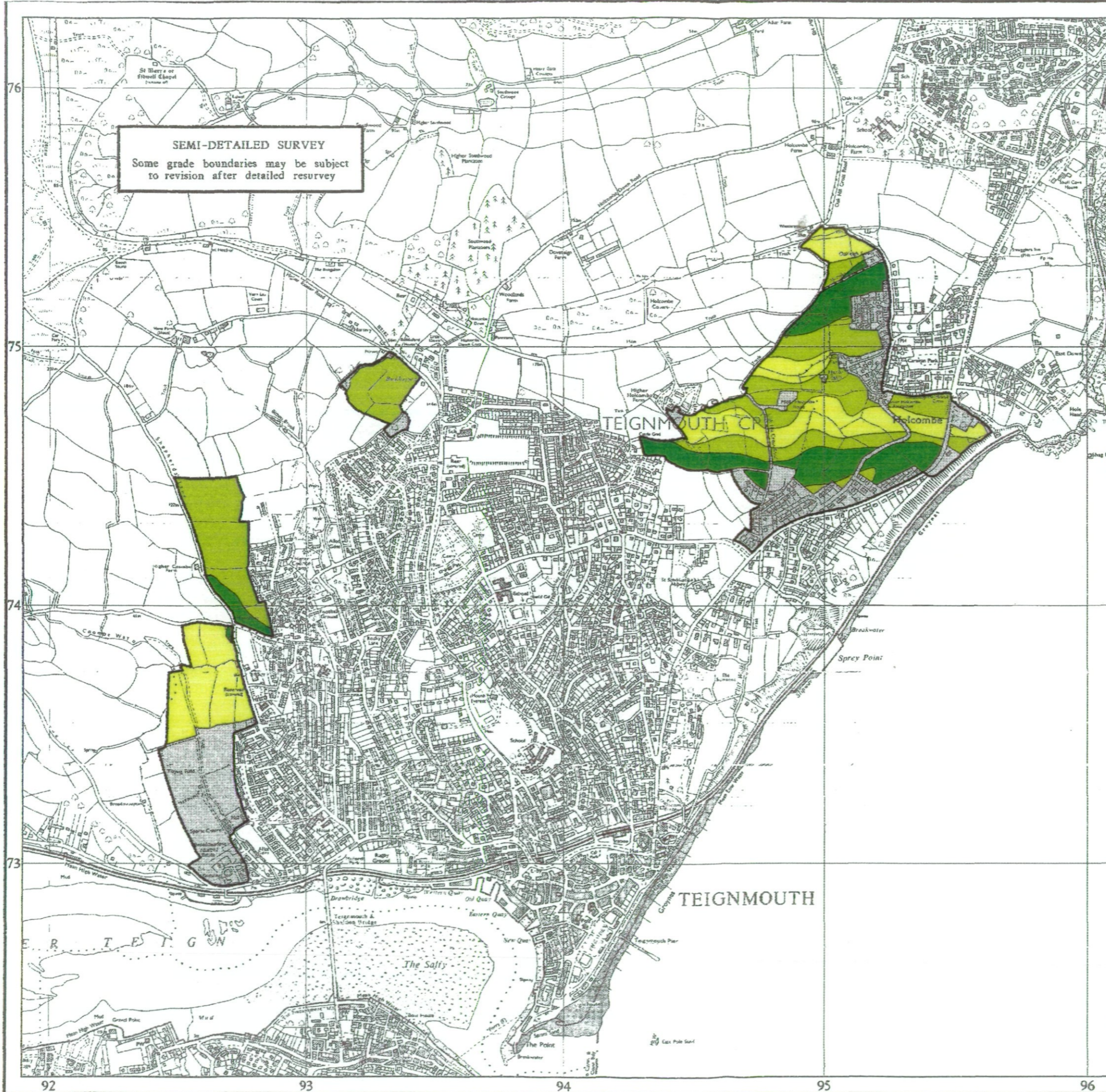

Legend

	Quality	Area (ha)
Grade 1	Excellent	0.0
Grade 2	Very Good	0.0
Grade 3a	Good	15.5
Grade 3b	Moderate	33.3
Grade 4	Poor	25.4
Grade 5	Very Poor	0.0
	Agricultural land not surveyed	0.0
	Other land	32.0
Boundary of survey area		
Total agricultural land area		74.2
Total survey area		106.2
* Not present within survey area		

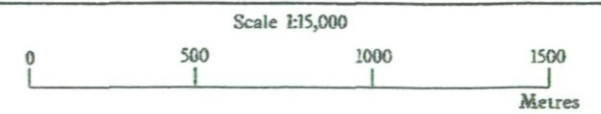

Further details contained in MAFF (1988) Agricultural Land Classification of England and Wales - Revised guidelines and criteria for grading the quality of agricultural land. MAFF (Publications), London SE99 7TP.

The information is accurate at the base map scale but any enlargement would be misleading.

Reproduction in whole or in part by any means is prohibited without the prior permission of MAFF.





Surveyed and drawn by the Resource Planning Team, FRCA Western Region.  
Based on the 1992 Ordnance Survey 1:10000 map with the permission of the Controller of Her Majesty's Stationery Office. Unauthorised reproduction infringes Crown copyright and may lead to prosecution or civil proceedings.  
Source Maps: SX97NE,NW,SE,SW MAFF Licence No: GD272361  
Reference no: 11/99 © Crown Copyright Reserved 1999

**Agricultural Land Classification**

**Teignmouth.99**

**Sample Point Map**

**Legend**

-  1 Location of soil pit
-  1 Location of auger sample point
-  Boundary of survey area
-  Agricultural land not surveyed
-  Other land

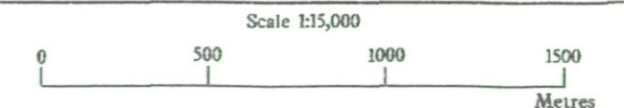

Further details contained in MAFF (1988) Agricultural Land Classification of England and Wales - Revised guidelines and criteria for grading the quality of agricultural land. MAFF (Publications), London SE99 7TP.

The information is accurate at the base map scale but any enlargement would be misleading.

Reproduction in whole or in part by any means is prohibited without the prior permission of MAFF.

Surveyed and drawn by the Resource Planning Team, FRCA Western Region.  
Based on the 1992 Ordnance Survey 1:10000 map with the permission of the Controller of Her Majesty's Stationery Office. Unauthorised reproduction infringes Crown copyright and may lead to prosecution or civil proceedings.  
Source Maps: SX97NW, NE, SE, SW MAFF Licence No: GD272361  
Reference no: 11/99 © Crown Copyright Reserved 1999

