

# Agricultural Land Classification

West Sussex Minerals Plan

Objector Site 55: North of Duncton Common

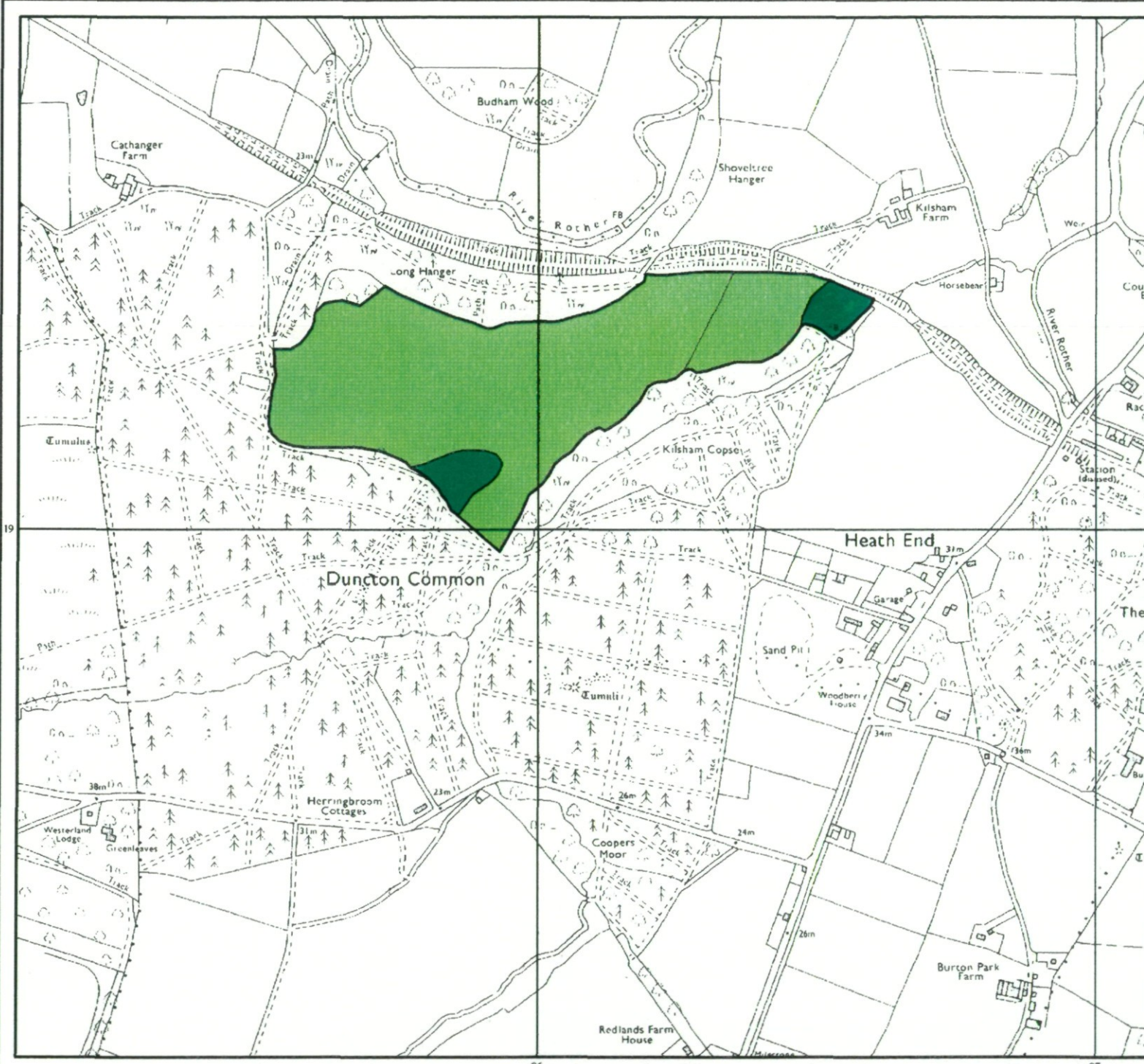

## Agricultural Land

Grade	Quality	Area (ha)
1	Excellent	nil
2	Very Good	nil
3a	Good	1.8
3b	Moderate	22.5
4	Poor	nil
5	Very Poor	nil

## Other Land Categories

Category	Area (ha)
Urban	nil
Non-Agricultural	nil
Woodland	nil
Agricultural Buildings	nil
Open Water	nil
Not Surveyed	nil

Total agricultural land area 24.3  
Total survey area 24.3

\* Grade/category not present within survey area

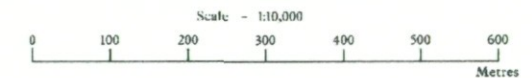

Further details contained in MAFF (1988) Agricultural Land Classification of England and Wales - Revised guidelines and criteria for grading the quality of agricultural land. MAFF (Publications), London SE99 7TP. The information is accurate at the base map scale but any enlargement would be misleading. Reproduction in whole or in part by any means is prohibited without the prior permission of MAFF.

Surveyed & drawn by the Resource Planning Team, ADAS Statutory Unit Guildford  
Based on the 1982 Ordnance Survey 1:50,000 map with the permission of the Controller of Her Majesty's Stationery Office. Unauthorised reproduction infringes Crown copyright and may lead to prosecution or civil proceedings.  
Source Map(s): SU91NE MAFF Licence No: GD272361  
Reference no. 4203/130/195 © Crown Copyright Reserved 1995



# Agricultural Land Classification

West Sussex Minerals Plan

Objector Site 55: North of Duncton Common

## SAMPLE POINT MAP

- LOCATION OF SOIL PIT
- LOCATION OF AUGER SAMPLE POINT



### Other Land Categories

Symbol	Category	Area (ha)
* (Red)	Urban	nil
* (Orange)	Non-Agricultural	nil
*W (Green)	Woodland	nil
* (Purple)	Agricultural Buildings	nil
* (Blue)	Open Water	nil
* (Grey)	Not Surveyed	nil
Total agricultural land area		24.3
Total survey area		24.3

\* Grade/category not present within survey area

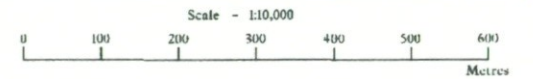

Further details contained in MAFF (1988) Agricultural Land Classification of England and Wales - Revised guidelines and criteria for grading the quality of agricultural land. MAFF (Publications), London SE99 7TP. The information is accurate at the basic map scale, but any enlargement would be misleading. Reproduction in whole or in part by any means is prohibited without the prior permission of MAFF.

Surveyed & drawn by the Resource Planning Team, ADAS Statutory Unit Guildford  
Based on the 1982 Ordnance Survey 1:10,000 map with the permission of the Controller of Her Majesty's Stationery Office. Unauthorised reproduction infringes Crown copyright and may lead to prosecution or civil proceedings.  
Source Maps: SU91NF MAFF Licence No: GD272361  
Reference no: 4203/130/95 © Crown Copyright Reserved 1995

