



Agricultural Land Classification

Carlisle District L.P.

Carlisle Periphery

Agricultural Land		
Grade	Quality	Area (ha)
1	Excellent	nil
2	Very Good	99.2
3a	Good	526.1
3b	Moderate	760.8
4	Poor	51.1
5	Very Poor	1.3

Other Land Categories		
Category	Area (ha)	
Urban	2190.7	
Non-Agricultural	315.0	
Woodland	32.9	
Agricultural Buildings	8.3	
Open Water	nil	
Not Surveyed	42.1	
Total agricultural land area		1438.5
Total survey area		4027.5

* Grade/category not present within survey area

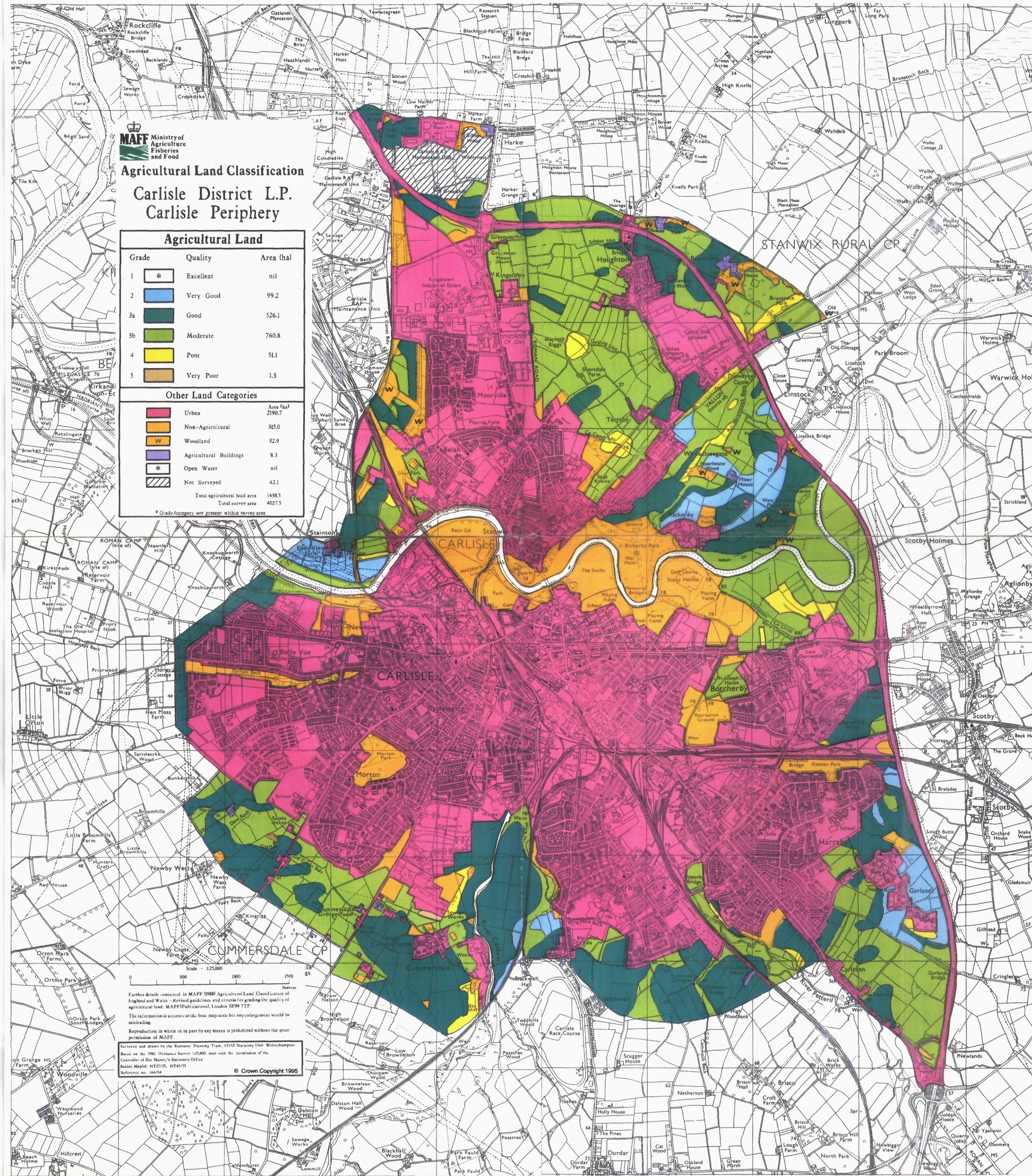

Scale 1:25,000

0 500 1000 1500 Metres

Further details contained in MAFF (1988) Agricultural Land Classification of England and Wales - Revised guidelines and criteria for grading the quality of agricultural land. MAFF (Publications), London SE99 7TP.

The information is accurate at the basic map scale but any enlargement would be misleading.

Reproduction in whole or in part by any means is prohibited without the prior permission of MAFF.

Surveyed and drawn by the Resource Planning Team, ADAS Stationary Unit, Watlington, Oxford, based on the 1982 Ordnance Survey 1:25,000 map with the permission of the Controller of Her Majesty's Stationary Office.

Source Map(s): NY25/35, NY45/35

Reference no. 144/94

© Crown Copyright 1995

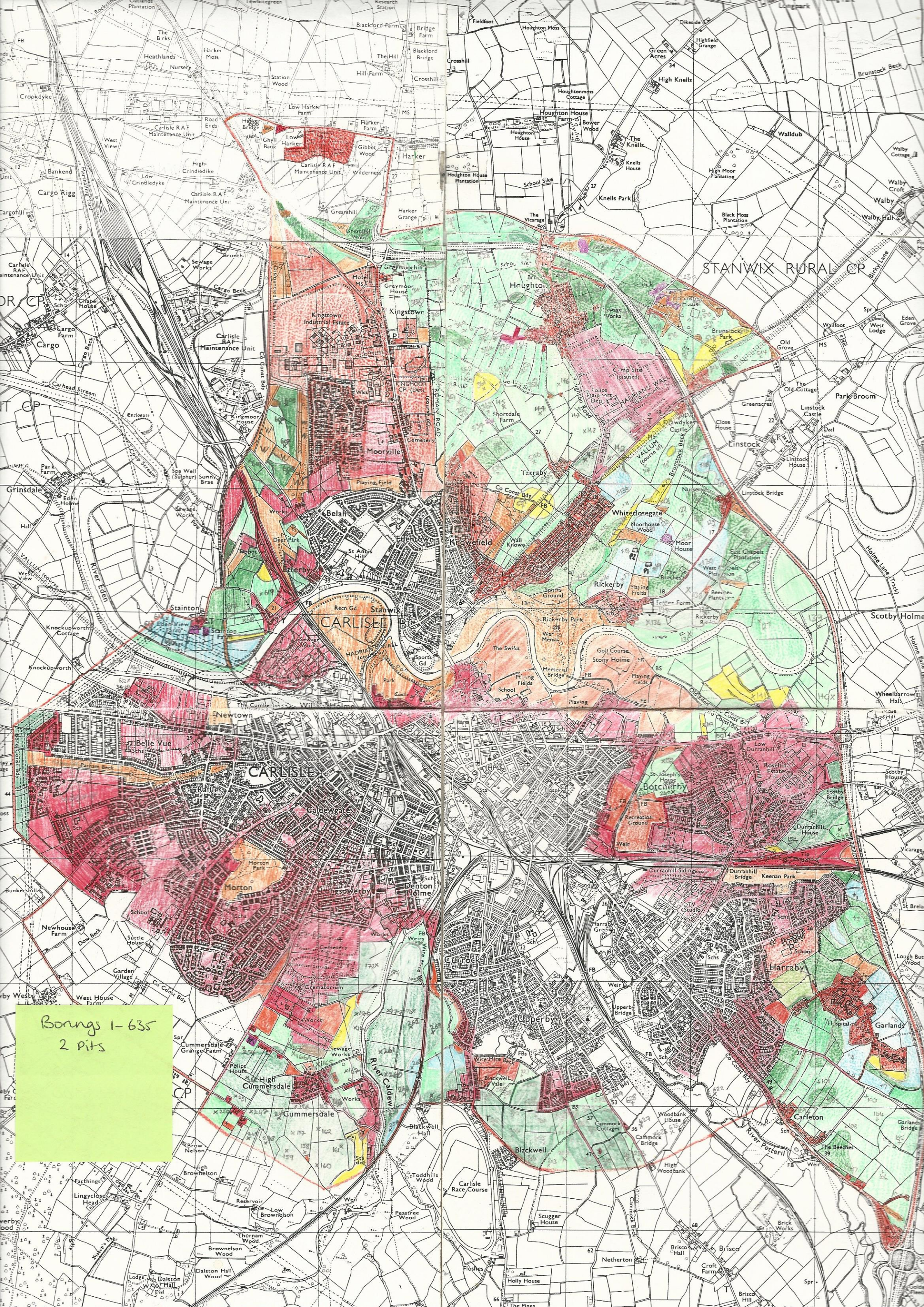

Bonngs 1-635
2 Pits