







Agricultural Land Classification

Tone Vale Hospital and Burge Farm, Somerset

Agricultural Land

Grade	Quality	Area (ha)
1	Excellent	nil
2	Very Good	nil
3a	Good	13.2
3b	Moderate	9.3
4	Poor	nil
5	Very Poor	nil

Other Land Categories

	Urban	Area (ha) 12.8
	Non-Agricultural	11.1
	Woodland	nil
	Agricultural Buildings	0.8
	Open Water	nil
	Not Surveyed	nil

Total agricultural land area 22.5
Total survey area 47.2

* Grade/category not present within survey area

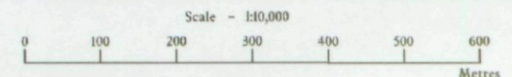

Further details contained in MAFF (1988) Agricultural Land Classification of England and Wales - Revised guidelines and criteria for grading the quality of agricultural land. MAFF (Publications), London SE99 7TP.

The information is accurate at the base map scale but any enlargement would be misleading.

Reproduction in whole or in part by any means is prohibited without the prior permission of MAFF.

Surveyed and drawn by the Resource Planning Team, ADAS Statutory Unit Taunton
Based on the 1989 Ordnance Survey 1:10000 map with the permission of the
Controller of Her Majesty's Stationery Office.

Source Mapsh STLINE

Reference no. 54/93

© Crown Copyright Reserved 1993

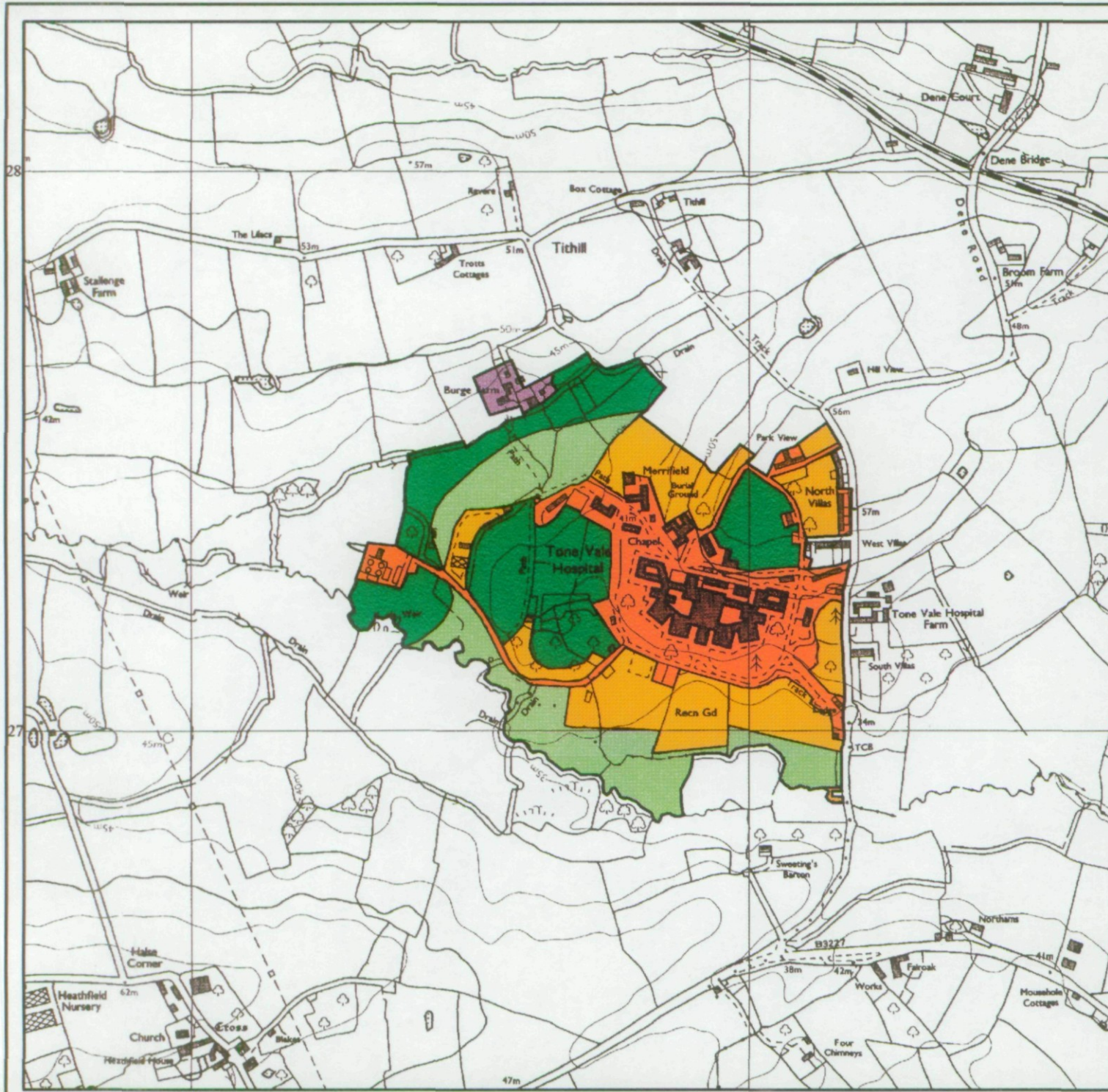

BURGE FARM

SS/93

MAP SHOWING AUGER SAMPLE POINTS

