

Agricultural Land Classification

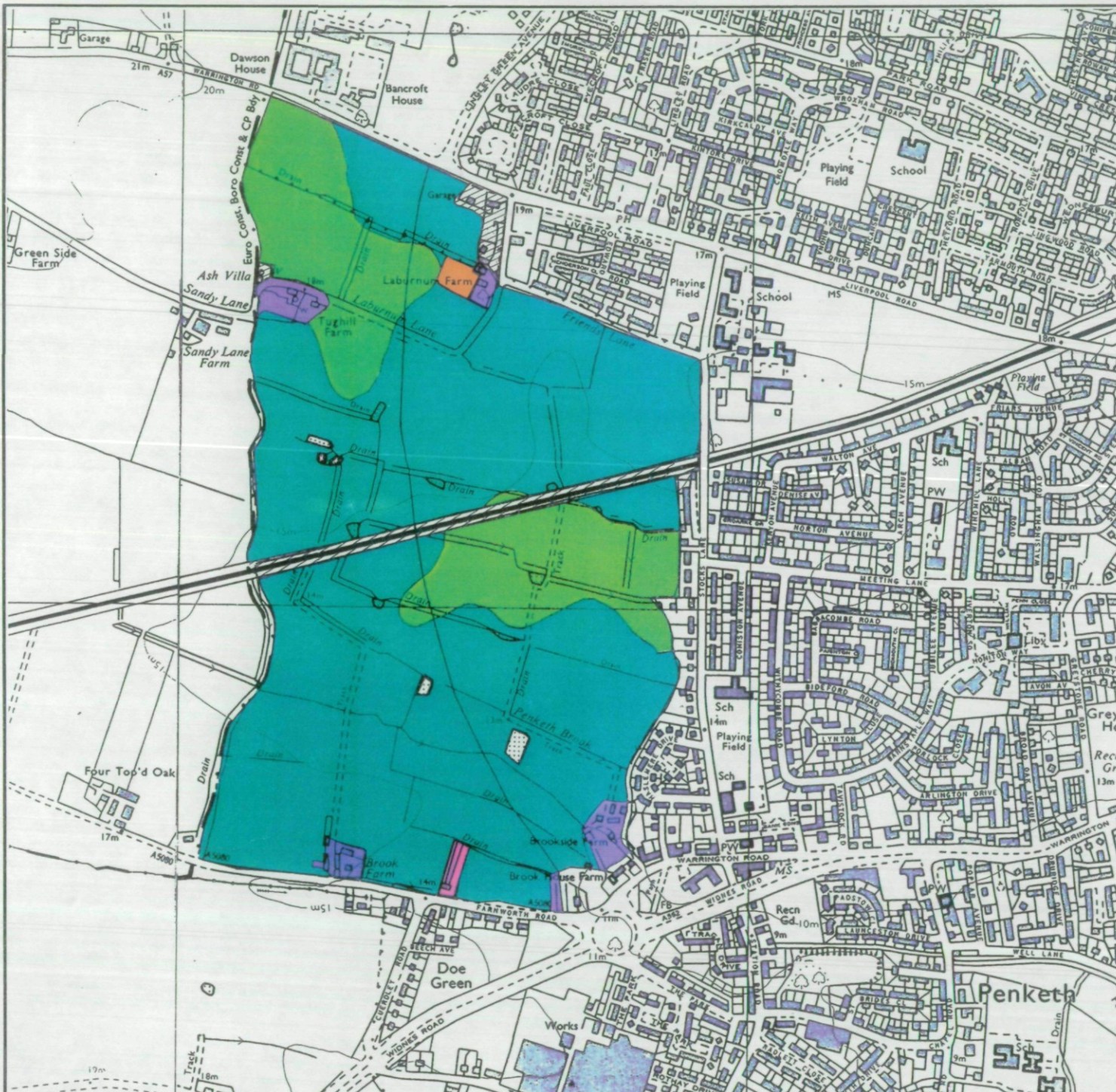





Penketh, Warrington Local Plan



Agricultural Land

Grade	Quality	Area (ha)
1	* Excellent	Nil
2	* Very Good	Nil
3a	Good	64.4
3b	Moderate	16.8
4	* Poor	Nil
5	* Very Poor	Nil

Other Land Categories

	Urban	Area (ha) 0.2
	Non-Agricultural	0.3
	Woodland	Nil
	Agricultural Buildings	2.4
	Open Water	0.4
	Not Surveyed	2.8
		Total agricultural land area 81.2
		Total survey area 87.3

* Grade/category not present within survey area

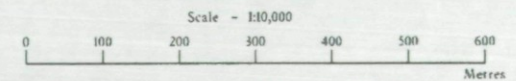

Further details contained in MAFF (1988) Agricultural Land Classification of England and Wales - Revised guidelines and criteria for grading the quality of agricultural land. MAFF(Publications), London SE99 7TP

The information is accurate at the basic map scale but any enlargement will be misleading.

Reproduction in whole or in part by any means is prohibited without the prior permission of MAFF.

Surveyed and drawn by the Resource Planning Team, ADAS Statutory Unit Wolverhampton Based on the 1989 Ordnance Survey 10000 map with the permission of the Controller of Her Majesty's Stationery Office
Source Mapsh: SJSENE
Reference no. 073/94 © Crown Copyright Reserved 1994

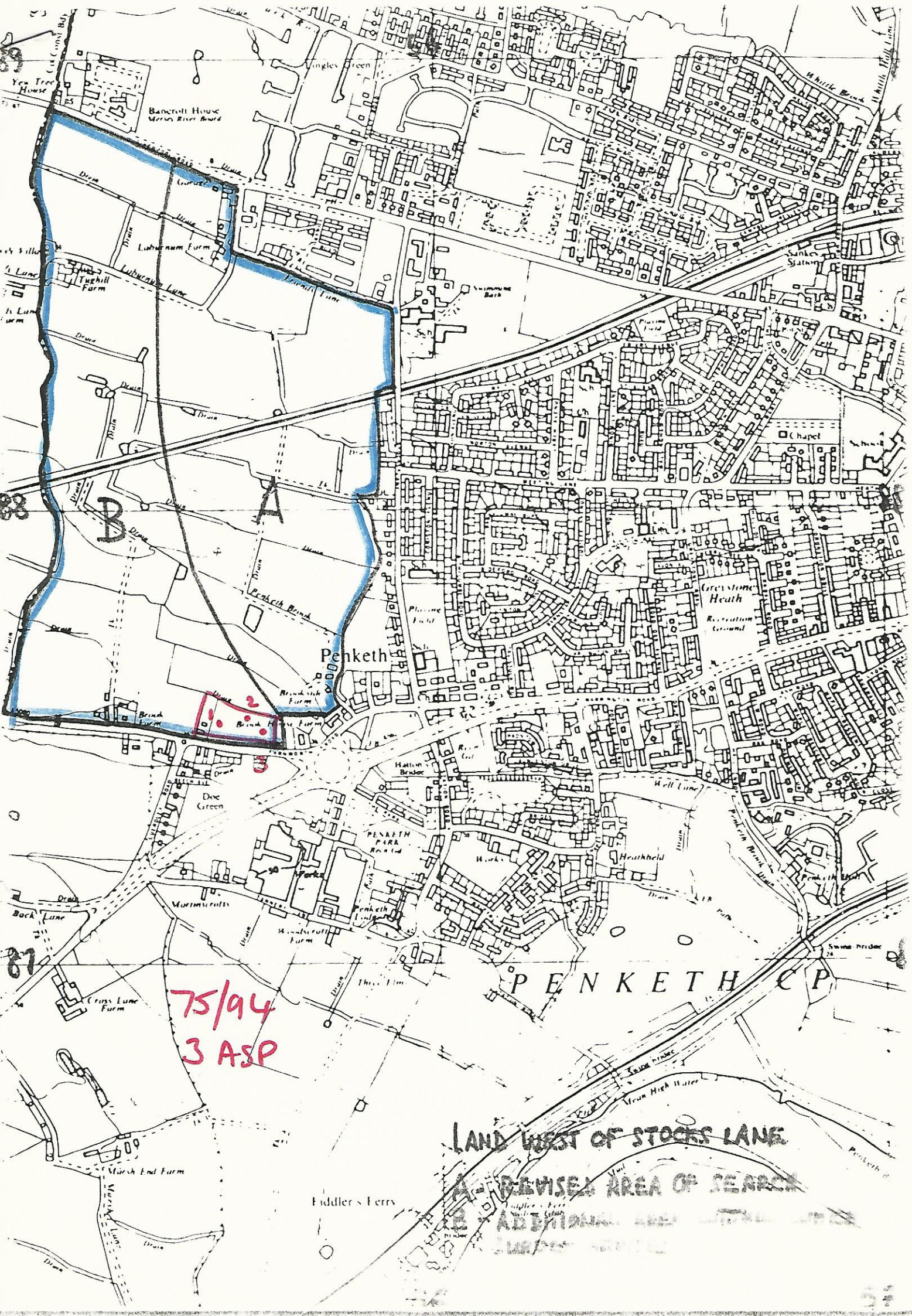

75/94
3 ASP

LAND WEST OF STOCKS LANE

REVISED AREA OF SEARCH

ADDITIONAL AREA

SEARCHED

Fiddler's Ferry

PENKETH CP

Penketh

B

A

81

24