

# Agricultural Land Classification

## Southbrook, Rockbeare

**SEMI-DETAILED SURVEY**  
Some grade boundaries may be subject to revision after detailed resurvey



### Agricultural Land

Grade	Quality	Area (ha)
1	Excellent	0.0
2	Very Good	4.3
3a	Good	200.8
3b	Moderate	64.2
4	Poor	0.0
5	Very Poor	0.0

### Other Land Categories

Urban	20.5
Non-Agricultural	5.6
Woodland	0.0
Agricultural Buildings	12.3
Open Water	0.2
Not Surveyed	0.0
<b>Total agricultural land area</b>	<b>269.3</b>
<b>Total survey area</b>	<b>307.9</b>

\* Grade/category not present within survey area

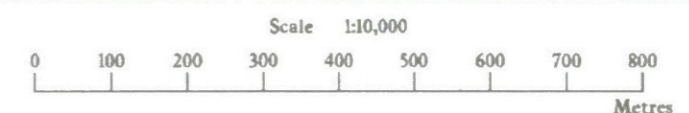

Further details contained in MAFF (1988) Agricultural Land Classification of England and Wales - Revised guidelines and criteria for grading the quality of agricultural land. MAFF(Publications), London SE99 7TP.

The information is accurate at the base map scale but any enlargement would be misleading.

Reproduction in whole or in part by any means is prohibited without the prior permission of MAFF.

**SEMI-DETAILED SURVEY**  
**GRADE BOUNDARIES MAY BE SUBJECT TO**  
**REVISION AFTER DETAILED RESURVEY.**



**Agricultural Land Classification**

**Clyst Honiton and Rockbeare**

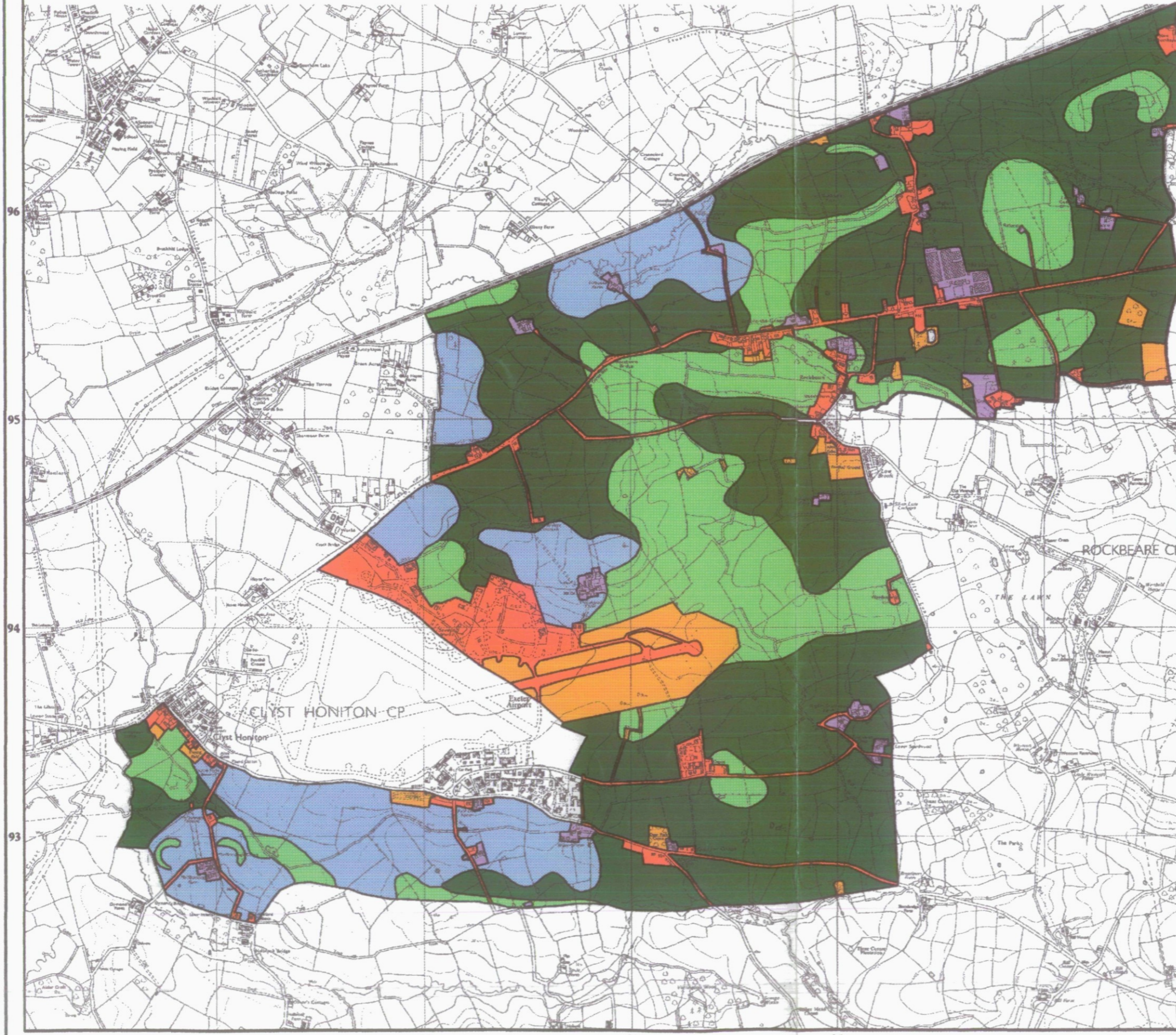

**Agricultural Land**

Grade	Quality	Area (ha)
1	Excellent	0.0
2	Very Good	152.6
3a	Good	502.0
3b	Moderate	215.0
4	Poor	0.0
5	Very Poor	0.0

**Other Land Categories**

Category	Area (ha)
Urban	84.6
Non-Agricultural	45.5
Woodland	0.0
Agricultural Buildings	20.5
Open Water	0.2
Not Surveyed	0.0

Total agricultural land area 869.6  
 Total survey area 1020.4

\* Grade/category not present within survey area

Scale 1:20,000



Further details contained in MAFF (1988) Agricultural Land Classification of England and Wales - Revised guidelines and criteria for grading the quality of agricultural land. MAFF (Publications), London SE99 7TP.

The information is accurate at the base map scale but any enlargement would be misleading.

Reproduction in whole or in part by any means is prohibited without the prior permission of MAFF.

Surveyed and drawn by the Resource Planning Team, ADAS Statutory Unit Taunton Based on the 1992 Ordnance Survey 1:10,000 map with the permission of the Controller of Her Majesty's Stationery Office. Unauthorised reproduction infringes Crown copyright and may lead to prosecution or civil proceedings.  
 Source Map(s): SX99SE, SY09SW, SY09NW  
 Reference no. 3795  
 MAFF Licence No: GD272361  
 © Crown Copyright Reserved 1995

# Agricultural Land Classification

## Southbrook, Rockbeare

### SAMPLE POINT MAP

- LOCATION OF SOIL PIT
- LOCATION OF AUGER SAMPLE POINT



AREA OF SURVEY

### Other Land Categories

Category	Area (ha)
Urban	20.5
Non-Agricultural	5.6
Woodland	0.0
Agricultural Buildings	12.3
Open Water	0.2
Not Surveyed	0.0
<b>Total agricultural land area</b>	<b>269.3</b>
<b>Total survey area</b>	<b>307.9</b>

\* Grade/category not present within survey area

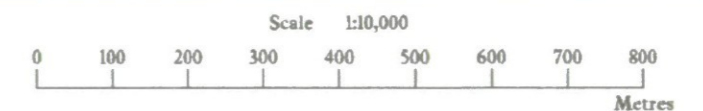

Further details contained in MAFF (1988) Agricultural Land Classification of England and Wales - Revised guidelines and criteria for grading the quality of agricultural land. MAFF(Publications), London SE99 7TP.

The information is accurate at the base map scale but any enlargement would be misleading.

Reproduction in whole or in part by any means is prohibited without the prior permission of MAFF.

Surveyed and drawn by the Resource Planning Team, ADAS Statutory Unit Taunton Based on the 1972 Ordnance Survey 1:10,000 map with the permission of the Controller of Her Majesty's Stationery Office. Unauthorised reproduction infringes Crown copyright and may lead to prosecution or civil proceedings.

Source Map(s): SY09NW  
Reference no. 3795

MAFF Licence No: GD272361  
© Crown Copyright Reserved 1995

