

AGRICULTURAL LAND CLASSIFICATION

GOLF COURSE EXTENSION AT CLEOBURY MORTIMER

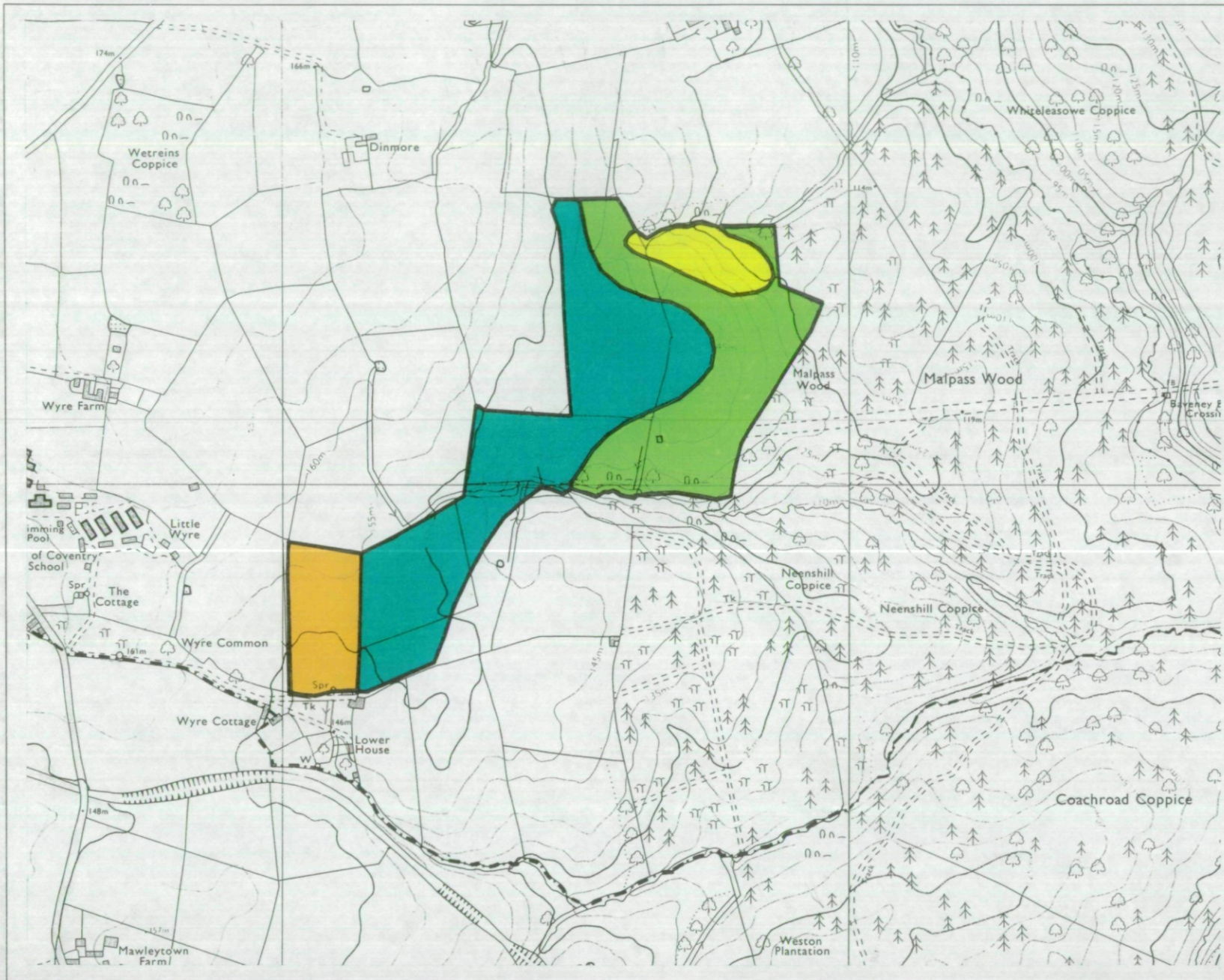

Agricultural Land

GRADE	LAND QUALITY
1	EXCELLENT
2	
3a	MODERATE
3b	
4	
5	VERY POOR

Non-Agricultural Land

Land predominantly in urban use	*
Land primarily in non-agricultural use	Orange
Woodland	*
Agricultural buildings	*
Open water	*
Land not surveyed	*

Statistics

Site Area 28.7 ha

Agricultural Land Area 25.5 ha

Percentage of Each Grade

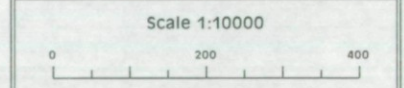

O.S. Base Map Nos S067NE S077NW

Based upon the O.S. maps with the permission of the Controller, of Her Majesty's Stationery Office. Crown Copyright 1993.

Surveyed by ADAS Resource Planning Team

FILE NO 25RPT 0535 JOB NO 025/93



This map is accurate only at base map scale. Any enlargement would be misleading.

Map produced by The Cartographic Unit, Wolverhampton Statutory Unit.

