

**Haywards Heath Local Plan, Mid Sussex District Council  
Land allocated for Residential Development on Proposals Map  
Great Haywards and Bolnore Estate**

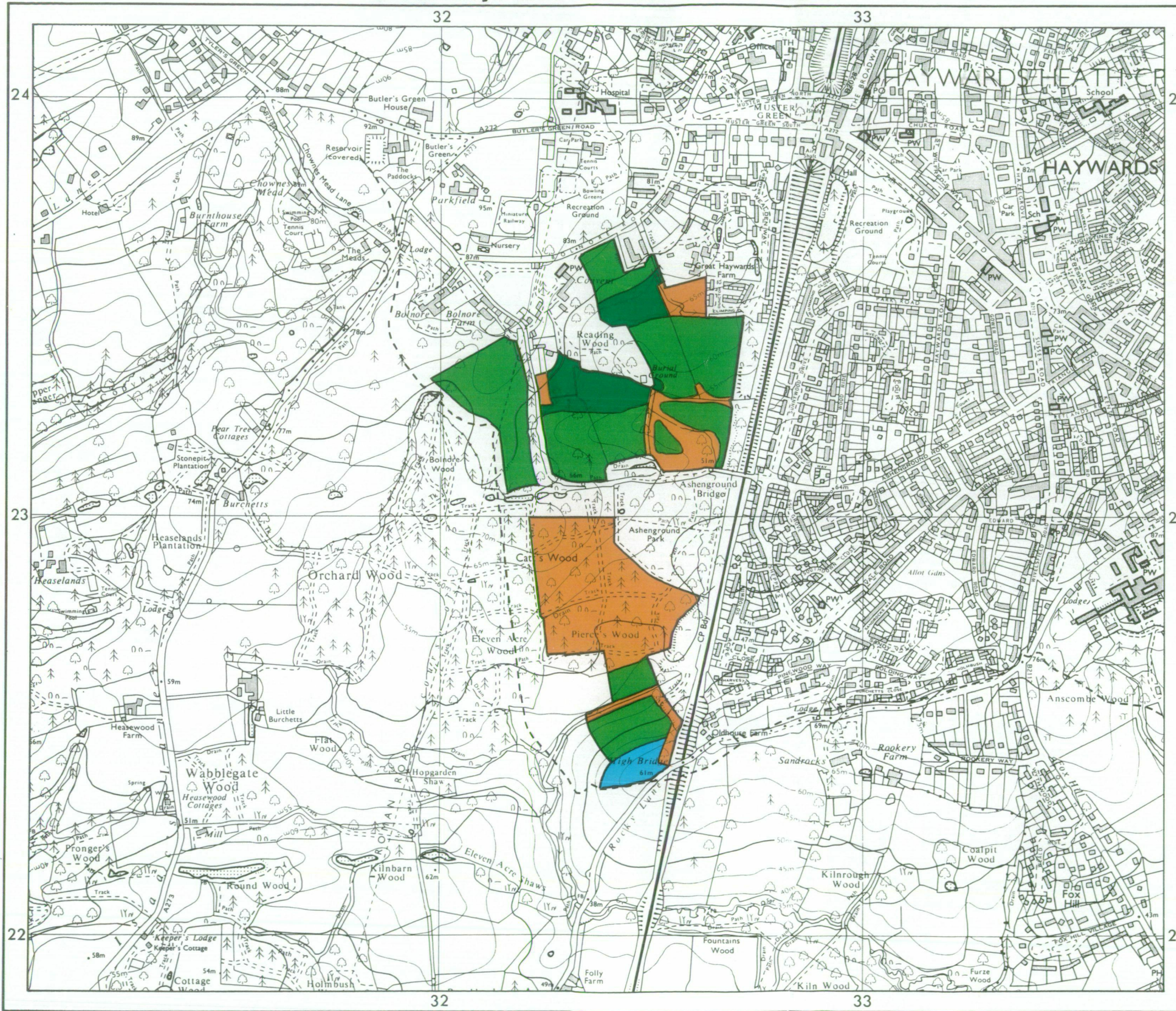

**Agricultural Land Classification**

AGRICULTURAL LAND			
Grade	Quality	Area	% of Total
Grade 1	Not present	excellent	ha %
Grade 2	Very good	1.0ha	4.5%
Grade 3a	Good	3.8ha	17.1%
Grade 3b	Moderate	17.4ha	78.4%
Grade 4	Not present	poor	ha %
Grade 5	Not present	very poor	ha %
		Total area of agricultural land surveyed	22.2ha

Agricultural buildings	Not present
Woodland	Not present
Not surveyed	Not present

NON-AGRICULTURAL LAND	
Land predominantly in urban use	Not present
Land in non-agricultural use	Orange
Total area of site	34.8ha
Line of proposed Relief Road	Dashed line

For further information consult "Agricultural Land Classification of England and Wales (Revised guidelines and criteria for grading the quality of agricultural land)", M.A.F.F., 1988.

SOURCE MAPS  
TQ 32 SW

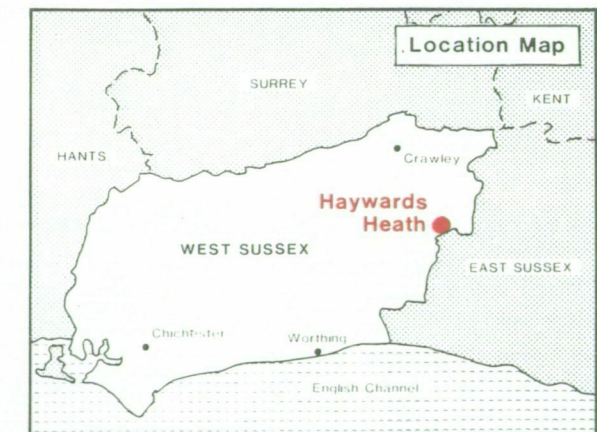

Surveyed by the Resource Planning Team 1/93  
Map compiled and produced by the Cartographic Unit, Resource Planning Team, Guildford Statutory Group, Agricultural Development and Advisory Service.  
Reference no. 4206/001/93 MAFF Reference no. EL 8909  
4206/002/93  
4206/003/93  
Ordnance Survey information reproduced with the sanction of the Controller, H.M.S.O.

Reproduction of this map in whole or in part is prohibited without the prior permission of M.A.F.F.

This map is accurate only at the scale shown.

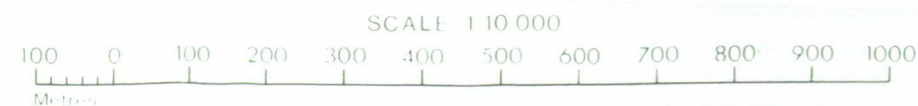

**Haywards Heath Local Plan, Mid Sussex District Council  
Land allocated for Residential Development on Proposals Map  
Great Haywards and Bolnore Estate**

**Location of Auger Borings**

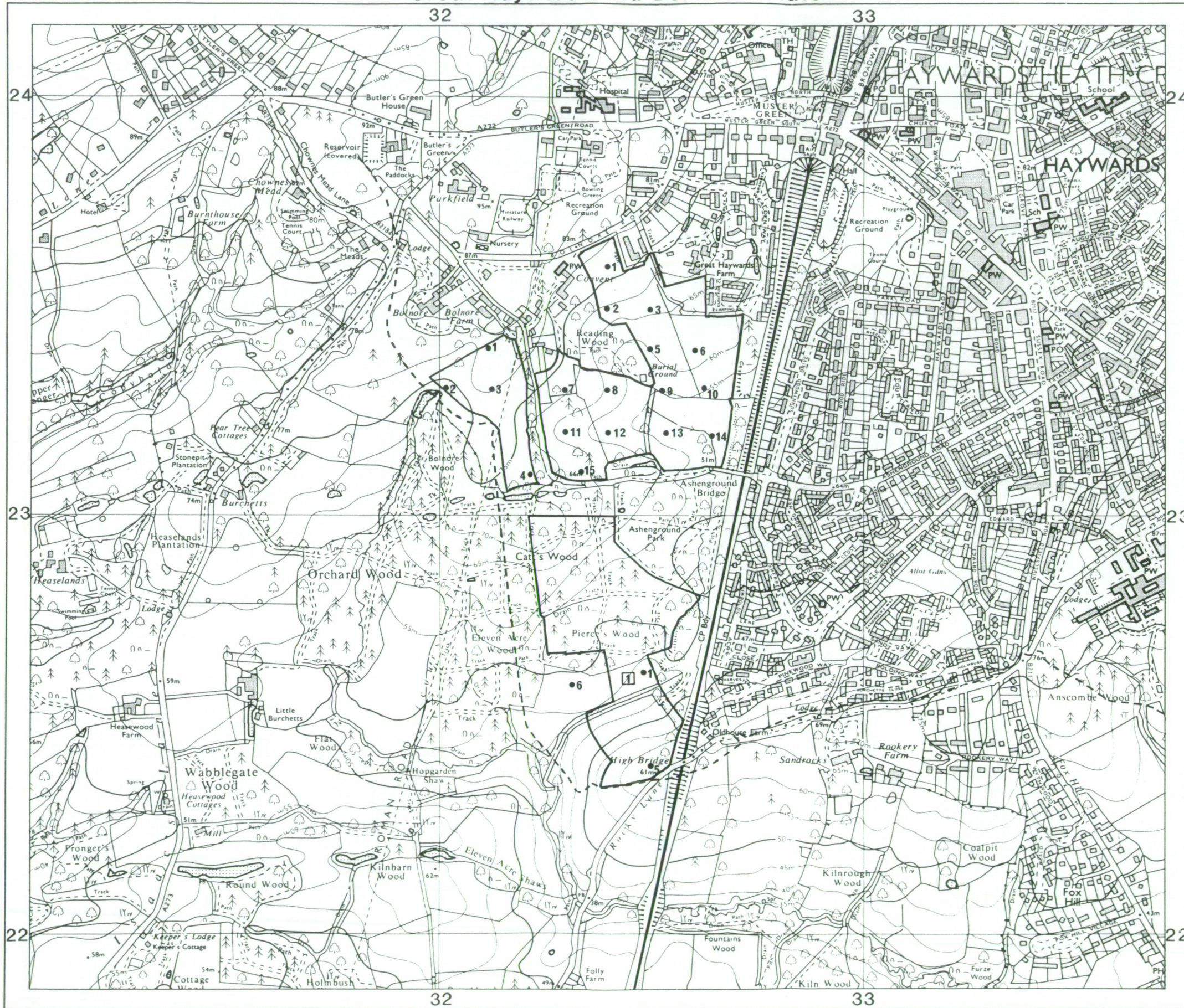

- 5 Auger boring
- ② Profile pit
- ▨ Not surveyed

Surveyed by the Resource Planning Team 1/93  
 Map compiled and produced by the Cartographic Unit,  
 Resource Planning Team, Guildford Statutory Group,  
 Agricultural Development and Advisory Service.  
 Reference no. 4206/001/93 MAFF Reference no. EL 8909  
 4206/002/93  
 4206/003/93

SOURCE MAPS  
**TQ 32 SW**

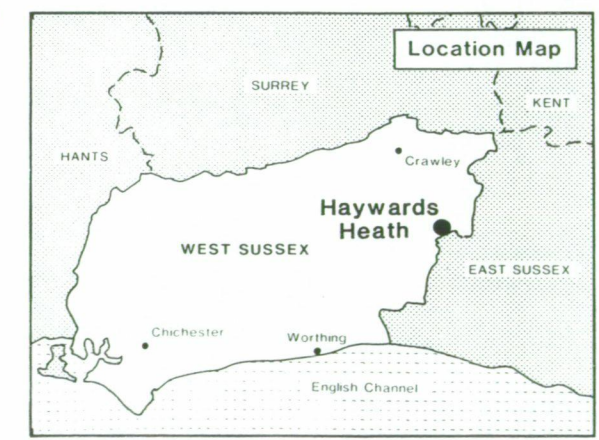

Ordnance Survey information reproduced with the sanction of the Controller, H.M.S.O.  
 Reproduction of this map in whole or in part is prohibited without the prior permission of M.A.F.F.  
 This map is accurate only at the scale shown.

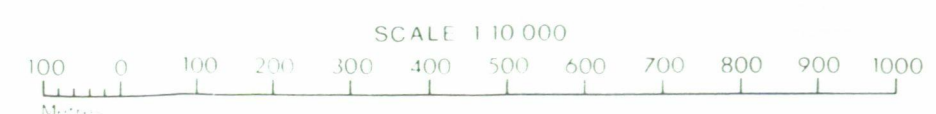

**Haywards Heath Local Plan, Mid Sussex District Council  
Land allocated for Residential Development on Proposals Map  
Great Haywards and Bolnore Estate**

**Location of Auger Borings**

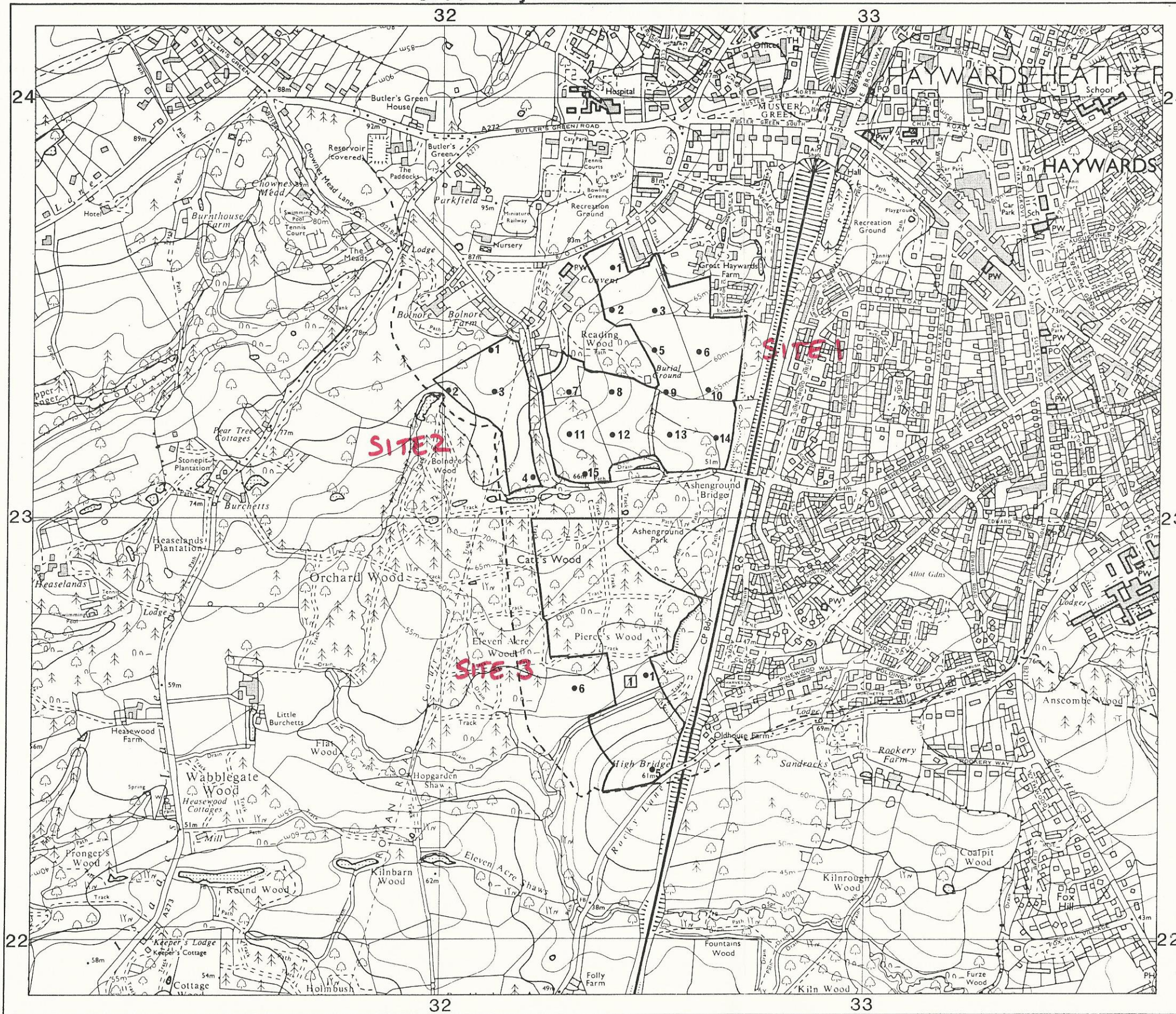

- 5 Auger boring
- ② Profile pit
- ▨ Not surveyed

Surveyed by the Resource Planning Team 1/93  
Map compiled and produced by the Cartographic Unit,  
Resource Planning Team, Guildford Statutory Group,  
Agricultural Development and Advisory Service.  
Reference no. 4206/001/93 MAFF Reference no. EL 8909  
4206/002/93  
4206/003/93

SOURCE MAPS  
TQ 32 SW

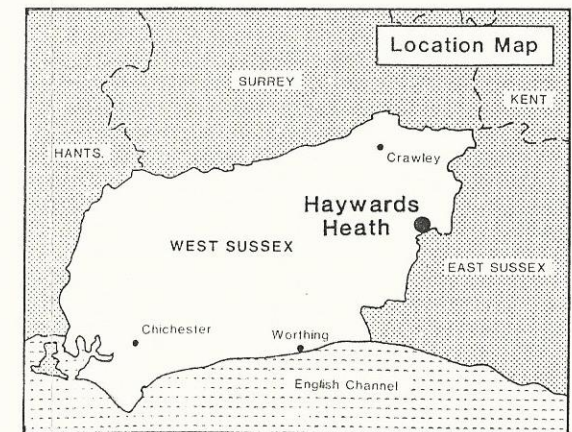

Ordnance Survey information reproduced with the sanction of  
the Controller, H.M.S.O.

Reproduction of this map in whole or in part is prohibited without  
the prior permission of M.A.F.F.

This map is accurate only at the scale shown.

