



Plymouth - Ivybridge

2. Agricultural Land Classification

Legend

	Quality	Area (ha)
Grade 1	Excellent	0
Grade 2	Very Good	0
Grade 3a	Good	322
Grade 3b	Moderate	2059
Grade 4	Poor	386
Grade 5	Very Poor	19
	Agricultural land not surveyed	52
	Other land	725
	Boundary of survey area	
Total agricultural land area		2839
Total survey area		3564

Scale 1:50 000

The grades shown are for surveys carried out using Agricultural Land Classification of England and Wales - Revised guidelines and criteria for grading the quality of agricultural land (MAFF, 1988). The surveys may have been carried out at detailed, semi-detailed or reconnaissance scales.

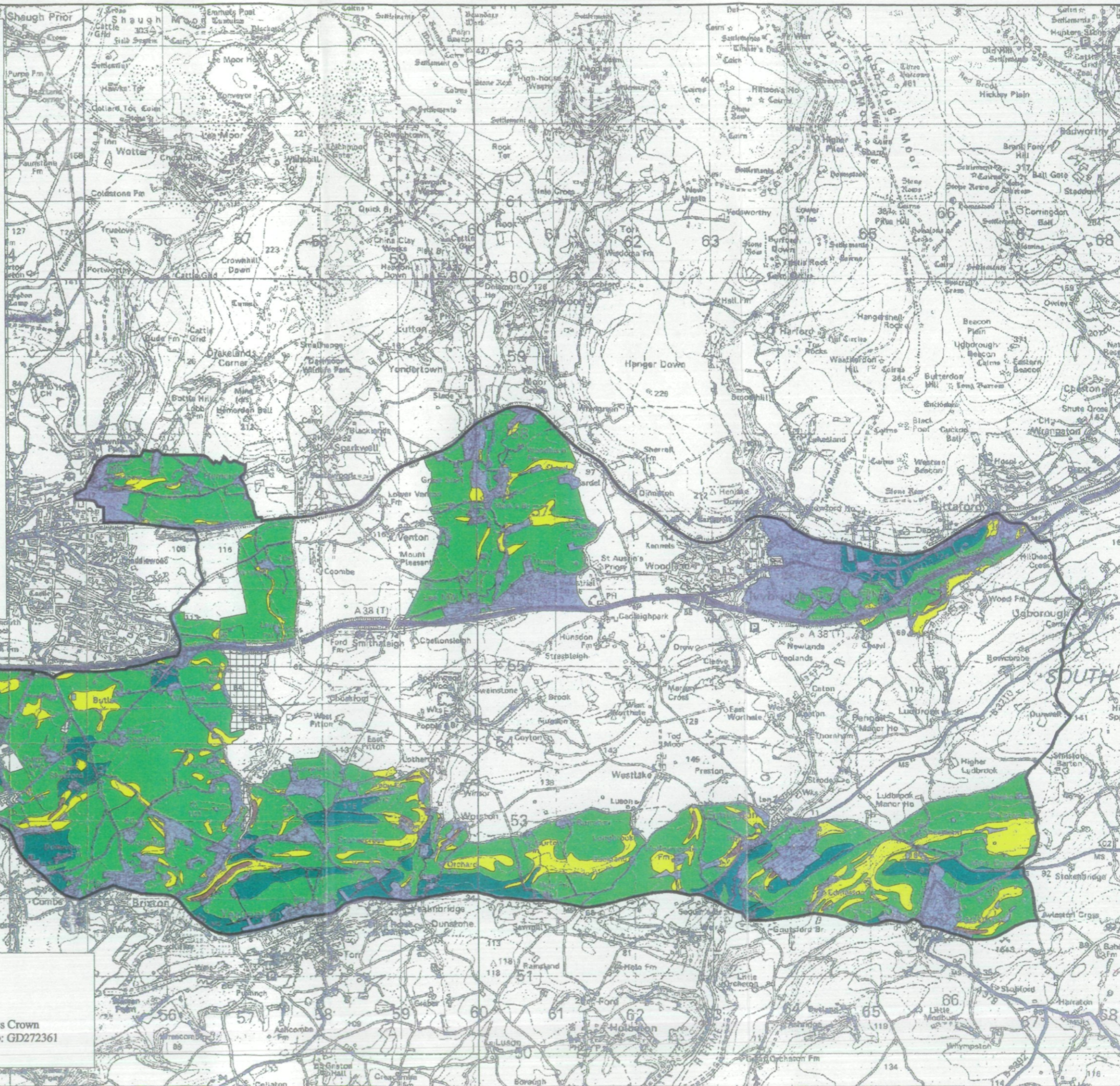

Digitally mapped by the Resource Planning Team, FRCA Western Region.
 © Crown Copyright Reserved. Reproduction in whole or in part by any means is prohibited without the prior permission of FRCA.
 Based upon the Ordnance Survey 1:50,000 map with the permission of the Controller of Her Majesty's Stationery Office. Unauthorised reproduction infringes Crown Copyright and may lead to prosecution or civil proceedings. M.A.F.F. Licence No: GD272361

Plymouth - Ivybridge

5. Sample Point Map

Legend

- 1 Location of auger sample point
- Boundary of survey area

Scale 1:50 000

Further details contained in MAFF (1988) Agricultural Land Classification of England and Wales - Revised guidelines and criteria for grading the quality of agricultural land. MAFF (Publications), London SE99 7TP.

Reproduction in whole or in part by any means is prohibited without the prior permission of MAFF.

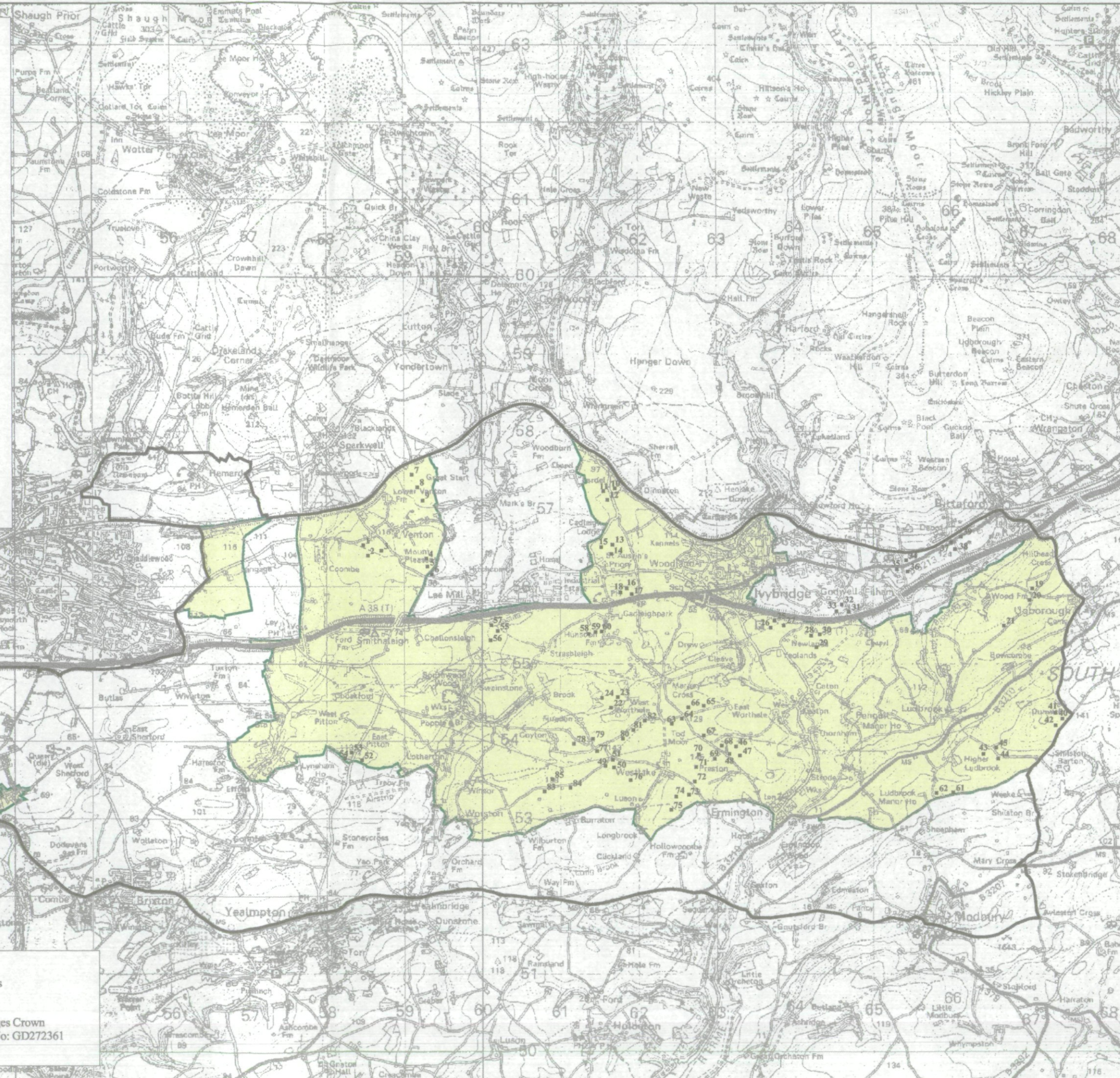

Digitally mapped by the Resource Planning Team, FRCA Western Region.
 © Crown Copyright Reserved. Reproduction in whole or in part by any means is prohibited without the prior permission of FRCA.
 Based upon the Ordnance Survey 1:50,000 map with the permission of the Controller of Her Majesty's Stationery Office. Unauthorised reproduction infringes Crown Copyright and may lead to prosecution or civil proceedings. M.A.F.F. Licence No: GD272361