

# Agricultural Land Classification

## Charfield

### SEMI-DETAILED SURVEY

Some grade boundaries may be subject to revision after detailed resurvey

### Legend

	Quality	Area (ha)
Grade 1	Excellent	0.0
Grade 2	Very Good	0.0
Grade 3a	Good	30.4
Grade 3b	Moderate	62.4
Grade 4	Poor	94.7
Grade 5	Very Poor	0.0
	Agricultural land not surveyed	5.8
	Other land	77.6
Boundary of survey area		
Total agricultural land area		193.3
Total survey area		270.9
* Not present within survey area		

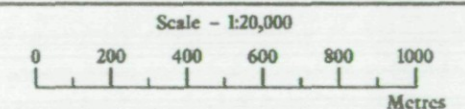

Further details contained in MAFF (1988) Agricultural Land Classification of England and Wales - Revised guidelines and criteria for grading the quality of agricultural land. MAFF(Publications), London SE99 7TP.

The information is accurate at the base map scale but any enlargement would be misleading.

Reproduction in whole or in part by any means is prohibited without the prior permission of MAFF.

Surveyed and drawn by the Resource Planning Team, ADAS Statutory Unit, Taunton.  
Based on the 1976 Ordnance Survey 1:10,000 map with the permission of the Controller of Her Majesty's Stationery Office. Unauthorised reproduction infringes Crown copyright and may lead to prosecution or civil proceedings.  
Source Map(s): ST79SW MAFF Licence No: GD272361  
Reference no: 03/97 Crown Copyright Reserved 1997

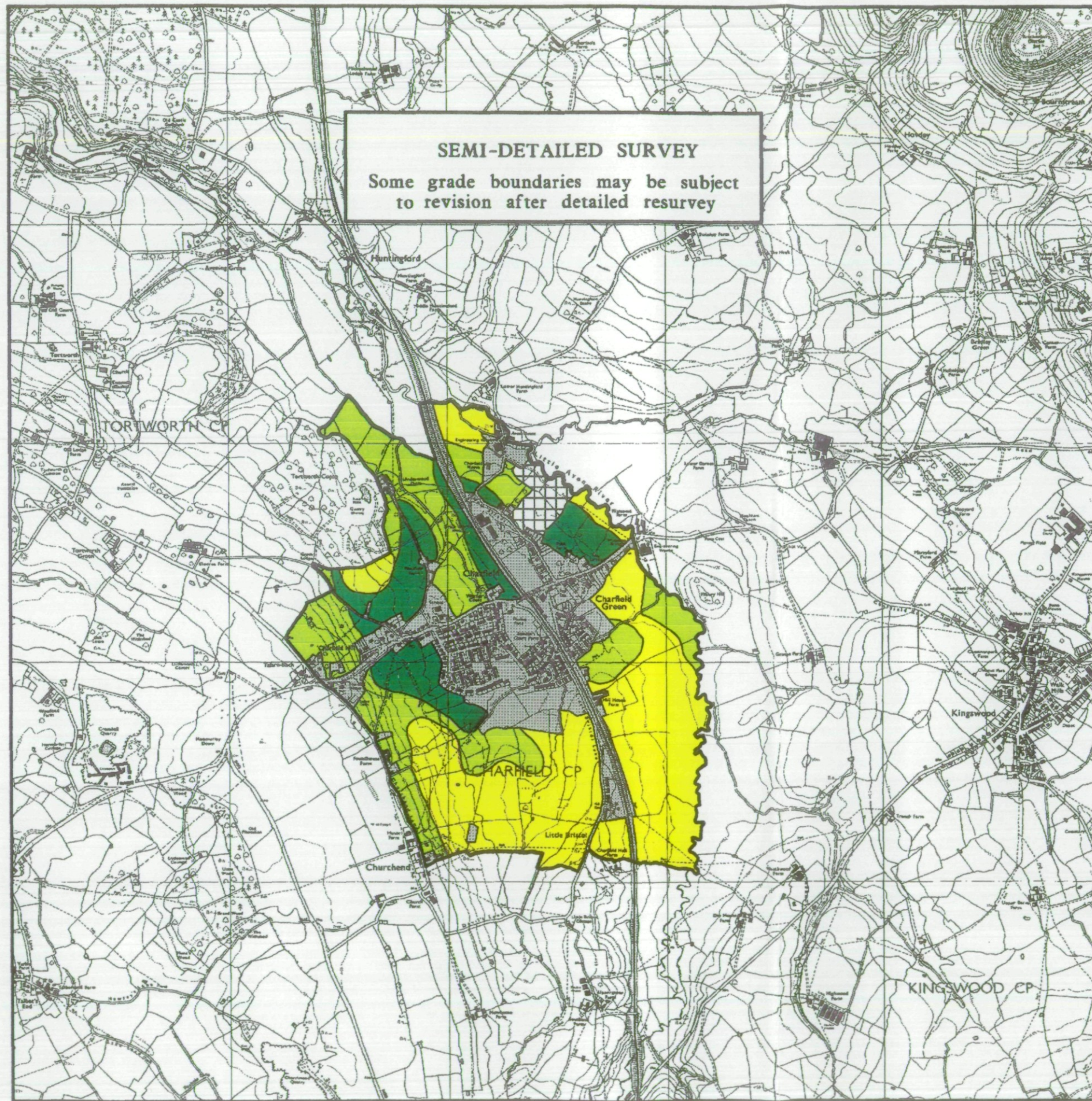



# Agricultural Land Classification

## Charfield

### Sample Point Map

#### Legend

 1 Location of soil pit

 1 Location of auger sample point

 Boundary of survey area

 Agricultural land not surveyed

 Other land

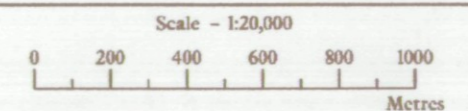

Further details contained in MAFF (1988) Agricultural Land Classification of England and Wales - Revised guidelines and criteria for grading the quality of agricultural land. MAFF (Publications), London SE99 7TP.

The information is accurate at the base map scale but any enlargement would be misleading.

Reproduction in whole or in part by any means is prohibited without the prior permission of MAFF.

Surveyed and drawn by the Resource Planning Team, ADAS Statutory Unit, Taunton.  
Based on the 1976 Ordnance Survey 1:10,000 map with the permission of the Controller of Her Majesty's Stationery Office. Unauthorised reproduction infringes Crown copyright and may lead to prosecution or civil proceedings.  
Source Map(s): ST79SW MAFF Licence No: GD272361  
Reference no: 03/97 © Crown Copyright Reserved 1997

