

Agricultural Land Classification
REDCAR AND CLEVELAND LOCAL PLAN
 Land East Of Kilton Lane
BROTTON

		Quality	Area (ha)
Grade 1		Excellent	Nil
Grade 2		Very Good	Nil
Grade 3a		Good	Nil
Grade 3b		Moderate	6.9
Grade 4		Poor	Nil
Grade 5		Very Poor	Nil
		Agricultural land not surveyed	Nil
		Other land	Nil
		Boundary of survey area	
		Total agricultural land area	6.9
		Total survey area	6.9
* Not present within survey area			

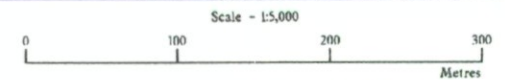

Further details in MAFF (1988) Agricultural Land Classification of England and Wales - Revised guidelines and criteria for grading the quality of agricultural land. Maff (publications), London SE99 7TP. The information is accurate at base map scale but any enlargement would be misleading. Reproduction in whole or in part by any means is prohibited without the prior permission of MAFF.

Surveyed and drawn by the Resource Planning Team, FRCA, Leeds.

Based on the 1983 Ordnance Survey 1:10,000 map with the permission of the Controller of Her Majesty's Stationery Office. Unauthorised reproduction infringes Crown copyright and may lead to prosecution or civil proceedings. MAFF Licence No: GD272361
 Source maps: NZ 61 NE
 Reference no: 15/97 © Crown Copyright Reserved 1997



SHEET NZ 61 NE

LANGBAURGH CO CONST

470000m

520000m

LAT 54° 34'

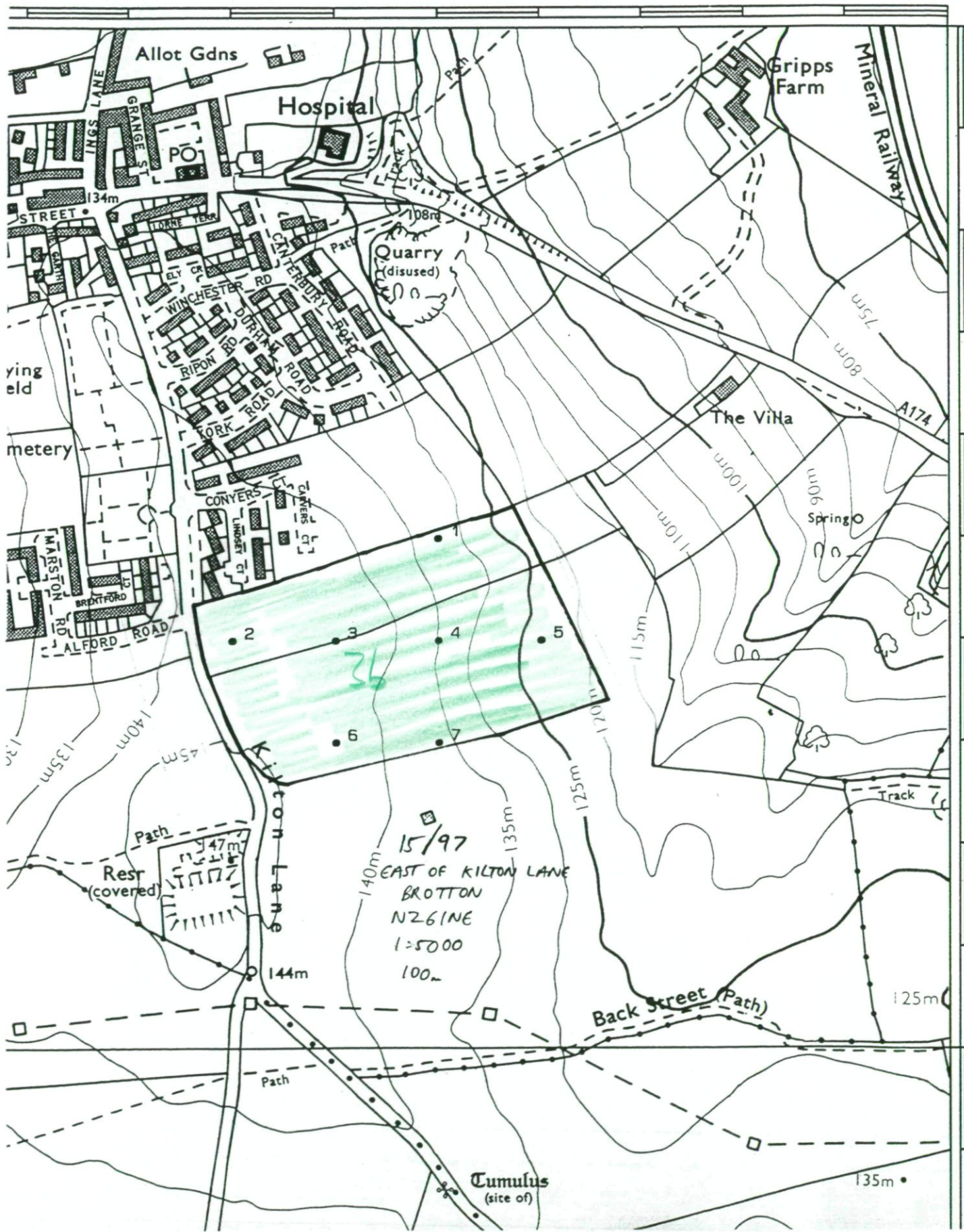

19

LOFTUS CP