

# Agricultural Land Classification

## Proposed Working for Coal and Clay at Muxton, Telford

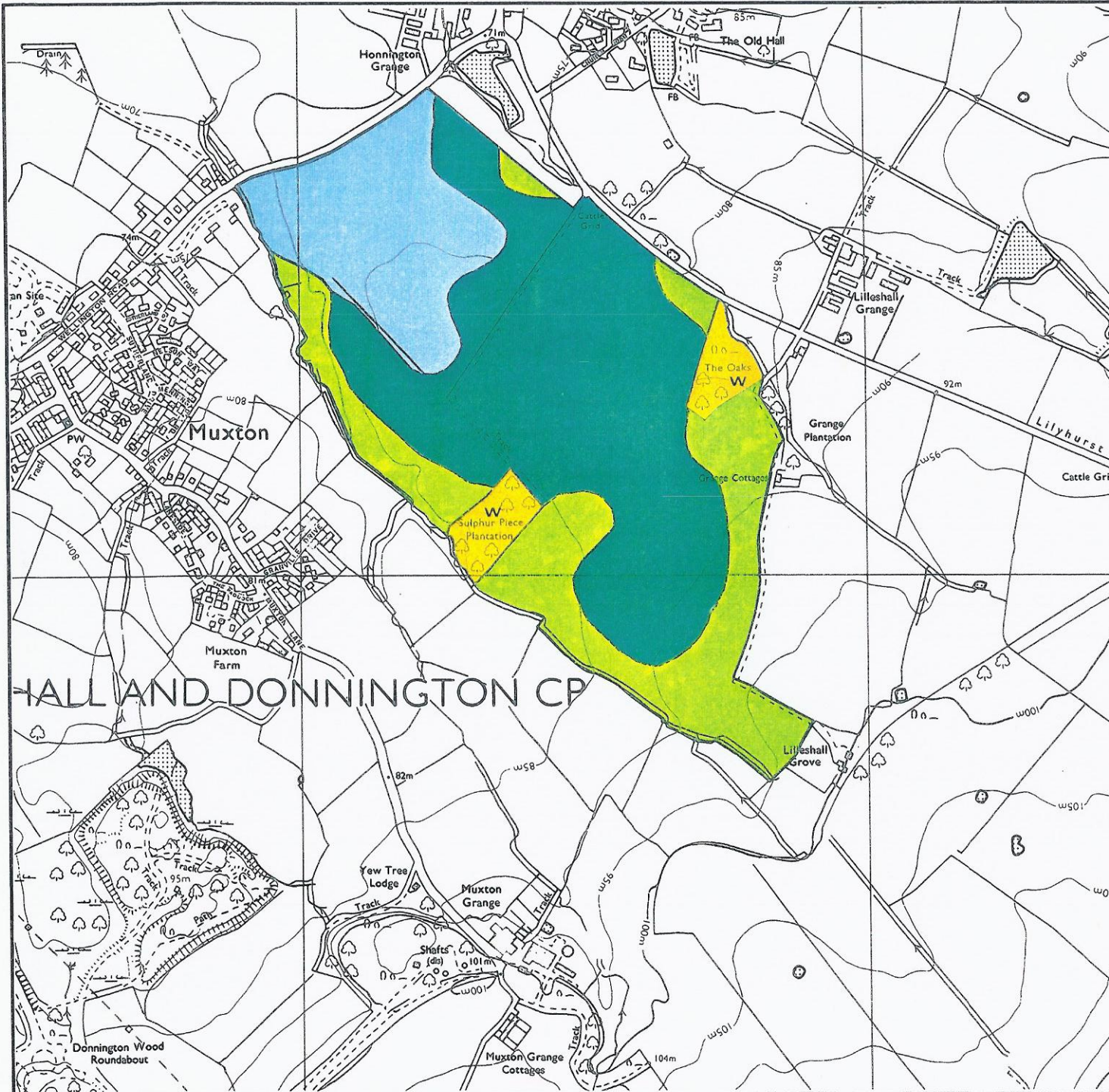

### Agricultural Land

Grade	Quality	Area (ha)
1	Excellent	nil
2	Very Good	11.6
3a	Good	30.4
3b	Moderate	17.0
4	Poor	nil
5	Very Poor	nil

### Other Land Categories

Category	Area (ha)
Urban	nil
Non-Agricultural	nil
Woodland	3.0
Agricultural Buildings	nil
Open Water	nil
Not Surveyed	nil

Total agricultural land area 59.0  
Total survey area 62.0

\* Grade/category not present within survey area

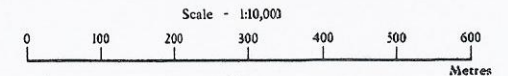

Further details contained in MAPP (1988) Agricultural Land Classification of England and Wales - Revised guidelines and criteria for grading the quality of agricultural land. MAFF (Publications), London SE99 7TP.

The information is accurate at the base map scale but any enlargement would be misleading.

Reproduction in whole or in part by any means is prohibited without the prior permission of MAFF.

Surveyed and drawn by the Resource Planning Team, ADAS Statutory Unit Wolverhampton  
Based on the 1990 Ordnance Survey 1:10,000 map with the permission of the Controller of Her Majesty's Stationery Office.  
Source Mapfile: S1715W  
Reference no. 098/94

# Agricultural Land Classification Proposed Working for Coal and Clay at Muxton, Telford

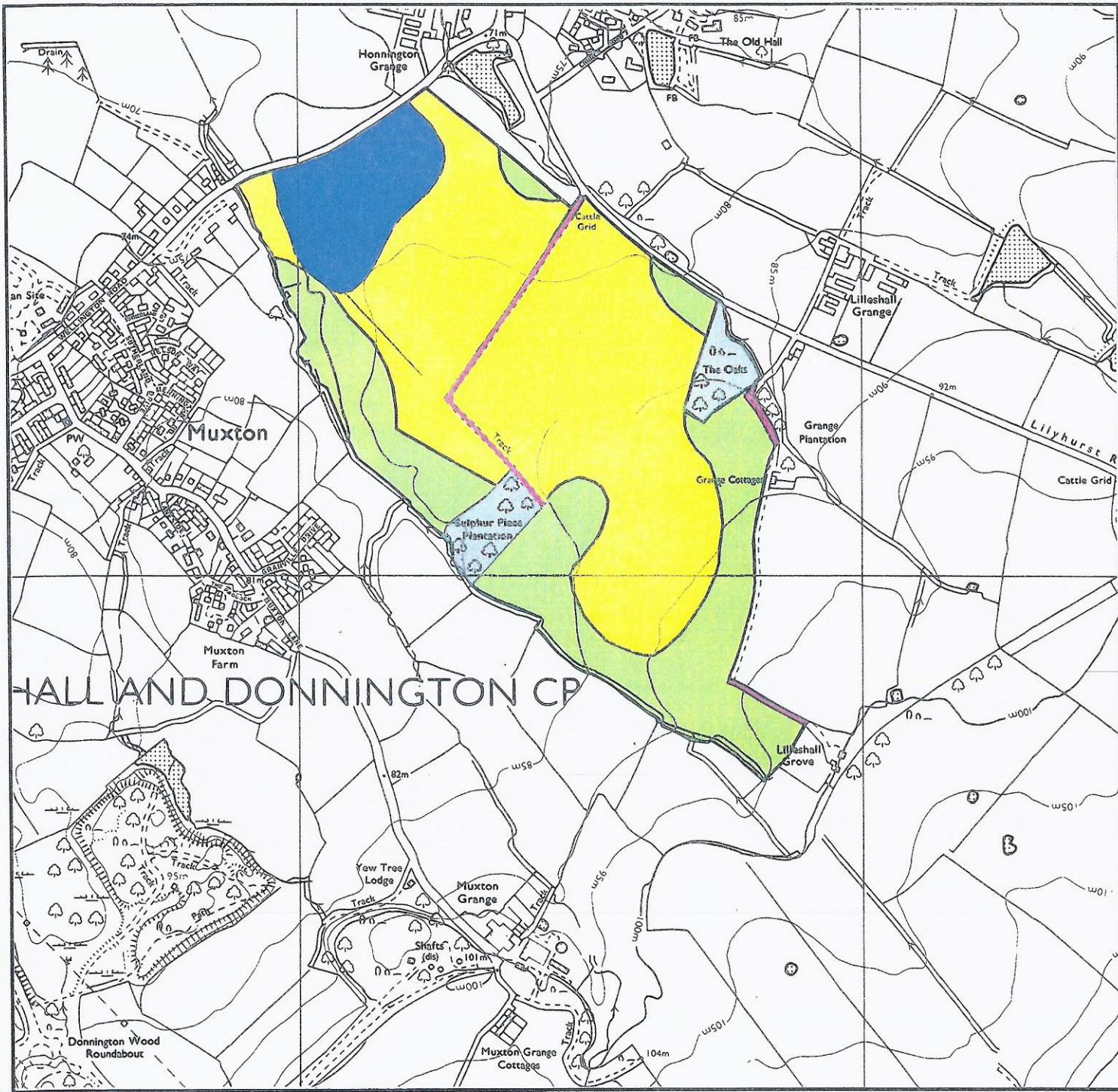

## SOIL RESOURCE MAP

### SOIL UNITS

- 1
- 1a
- 2
- 3
- 4

Scale - 1:10,000

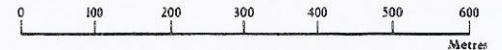

Further details contained in MAFF (1988) Agricultural Land Classification of England and Wales - Revised guidelines and criteria for grading the quality of agricultural land. MAFF (Publications), London SE99 7TP.

The information is accurate at the base map scale but any enlargement would be misleading.

Reproduction in whole or in part by any means is prohibited without the prior permission of MAFF.

Surveyed and drawn by the Resource Planning Team, ADAS Statutory Unit, Wellesbourne  
Based on the 1990 Ordnance Survey 1:10,000 map with the permission of the  
Controller of Her Majesty's Stationery Office.  
Source Map(s): S1715W  
Reference no. 098/94 © Crown Copyright Reserved 1994