

**AGRICULTURAL LAND**  
GRADE LAND QUALITY

1	*	↑	EXCELLENT
2	■		
3a	■		
3b	■	↓	MODERATE
4	*		
5	*	↓	VERY POOR

**NON-AGRICULTURAL LAND**

LAND PREDOMINANTLY IN URBAN USE	■
OTHER LAND PRIMARILY IN NON-AGRICULTURAL USE	■
WOODLAND	W
AGRICULTURAL BUILDINGS	■
OPEN WATER	■
LAND NOT SURVEYED	*

\* INDICATES GRADES NOT MAPPED WITHIN THIS SITE

**LOCATION**

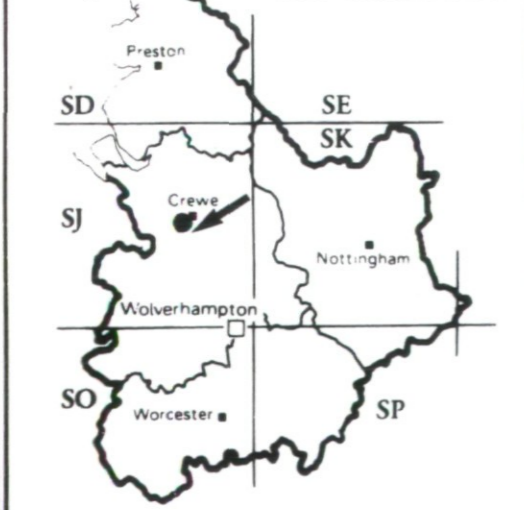

Source Maps ..... SJ75 SW .....

**STATISTICS**

Site Area ..... 264.6 ha .....

Agricultural Land Area ..... 254.2 ha .....

PERCENTAGE OF EACH GRADE



# AGRICULTURAL LAND CLASSIFICATION

## CREWE AND NANTWICH II

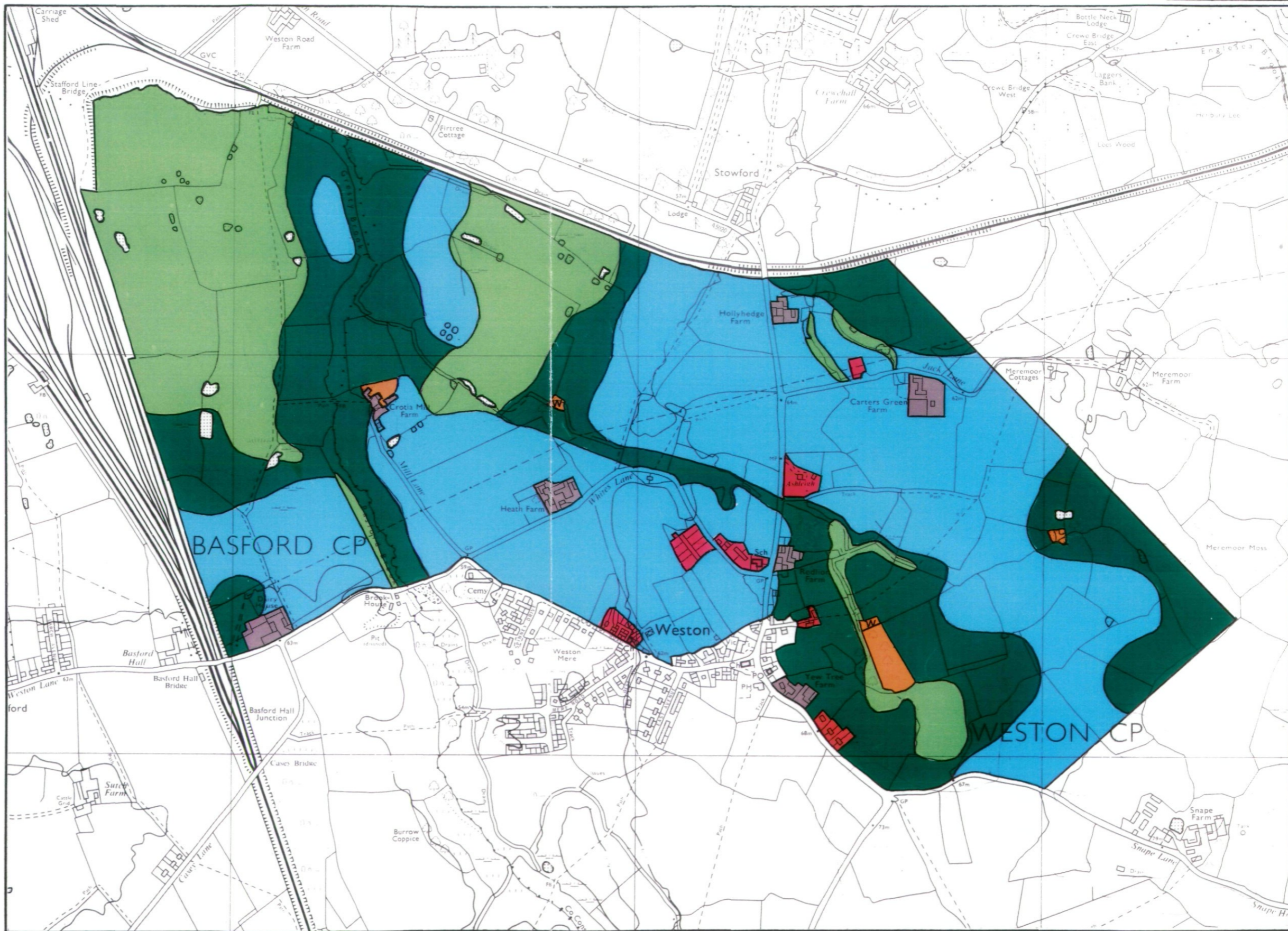

Surveyed by Resource Planning Group  
Date ..... Jan. 1990 ..... Job No. .... 042/89 .....

Map produced by the Cartographic Unit,  
Farm and Countryside Service, Wolverhampton R.O.

SCALE 1 : 10000

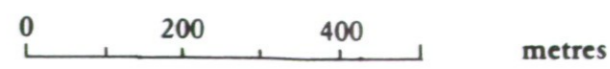

Ordnance Survey maps reproduced with the permission of the controller, HMSO. ©Crown Copyright Reserved 1990. This map is accurate only at base map scale. Any enlargement would be misleading

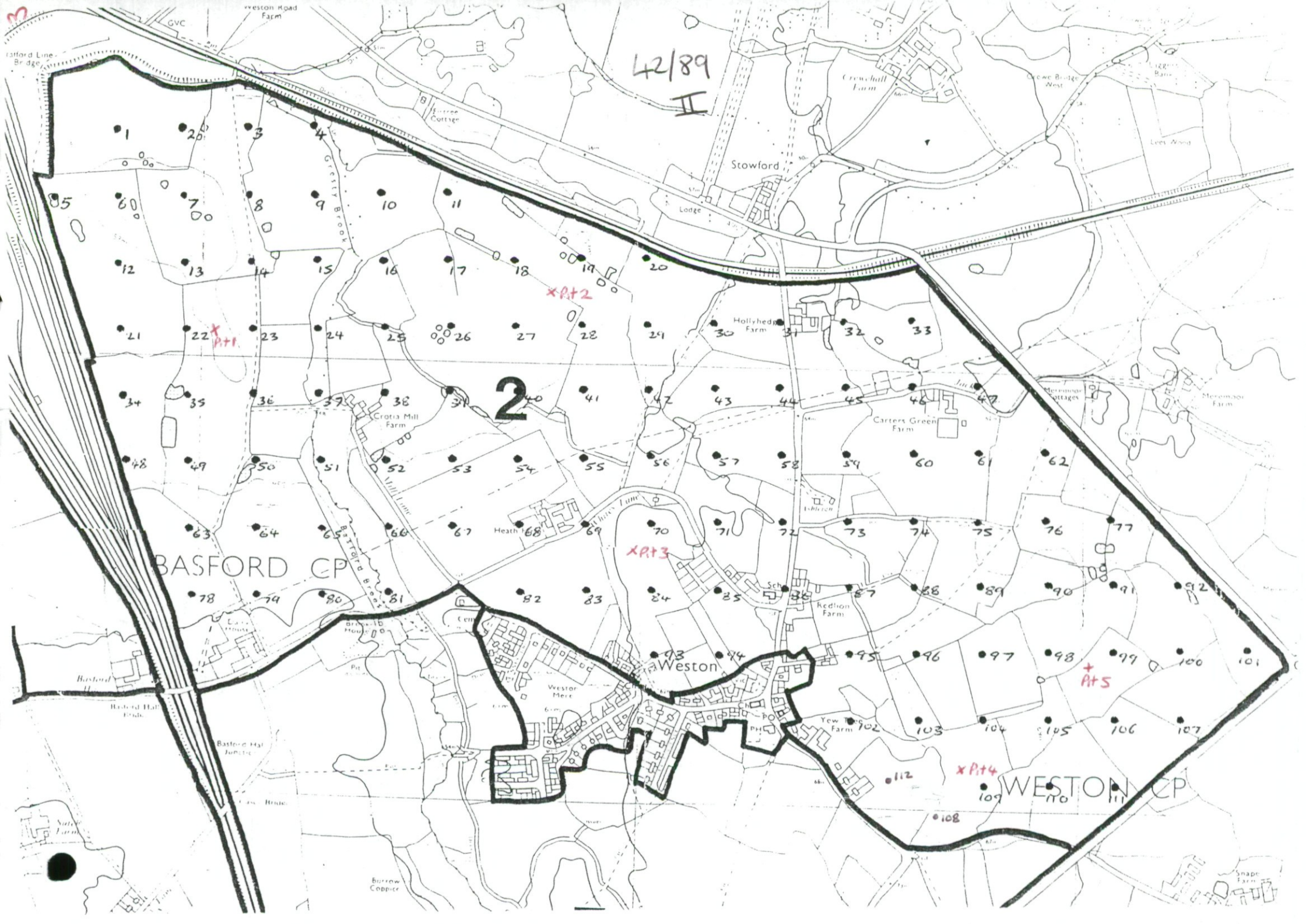

42/89  
II

2

xPt+2

xPt+1

xPt+3

xPt+5

xPt+4

BASFORD CP

WESTON CP

