

Agricultural Land Classification
 P12-Minerals Plan, Cogenhoe, Northants
 Reconnaissance Survey

Legend

Grade	Quality	Area (ha)
Grade 1	Excellent	nil
Grade 2	Very Good	35.0
Grade 3a	Good	42.2
Grade 3b	Moderate	149.9
Grade 4	Poor	nil
Grade 5	Very Poor	nil
	Agricultural land not surveyed	141.6
	Other land	3.2
Total agricultural land area		368.7
Total survey area		371.9

* Not present within survey area

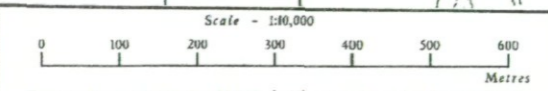
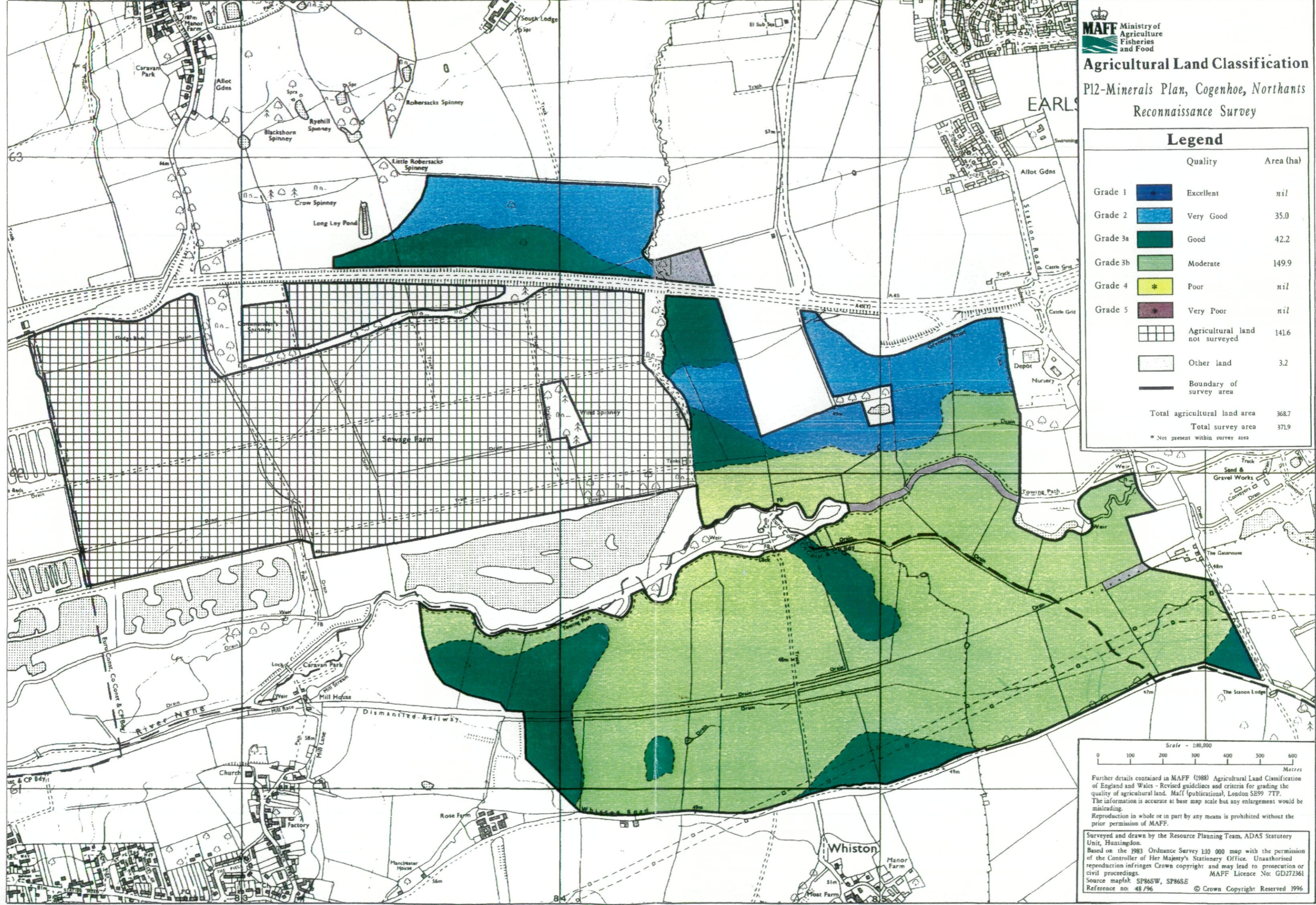

Further details contained in MAFF (1988) Agricultural Land Classification of England and Wales - Revised guidelines and criteria for grading the quality of agricultural land. MAFF (publications), London SE99 7TP. The information is accurate at base map scale but any enlargement would be misleading. Reproduction in whole or in part by any means is prohibited without the prior permission of MAFF.

Surveyed and drawn by the Resource Planning Team, ADAS Statutory Unit, Huntingdon. Based on the 1983 Ordnance Survey 1:10 000 map with the permission of the Controller of Her Majesty's Stationery Office. Unauthorised reproduction infringes Crown copyright and may lead to prosecution or civil proceedings. MAFF Licence No: GD272361 Source maps: SP86SW, SP86SE Reference no: 48/96 © Crown Copyright Reserved 1996

Agricultural Land Classification
 P12-Minerals Plan, Cogenhoe, Northants
 Reconnaissance Survey

Sample Point Map

Legend

- 1 Location of soil pit
- 1 Location of auger sample point
- Boundary of survey area
- Agricultural land not surveyed
- Other land

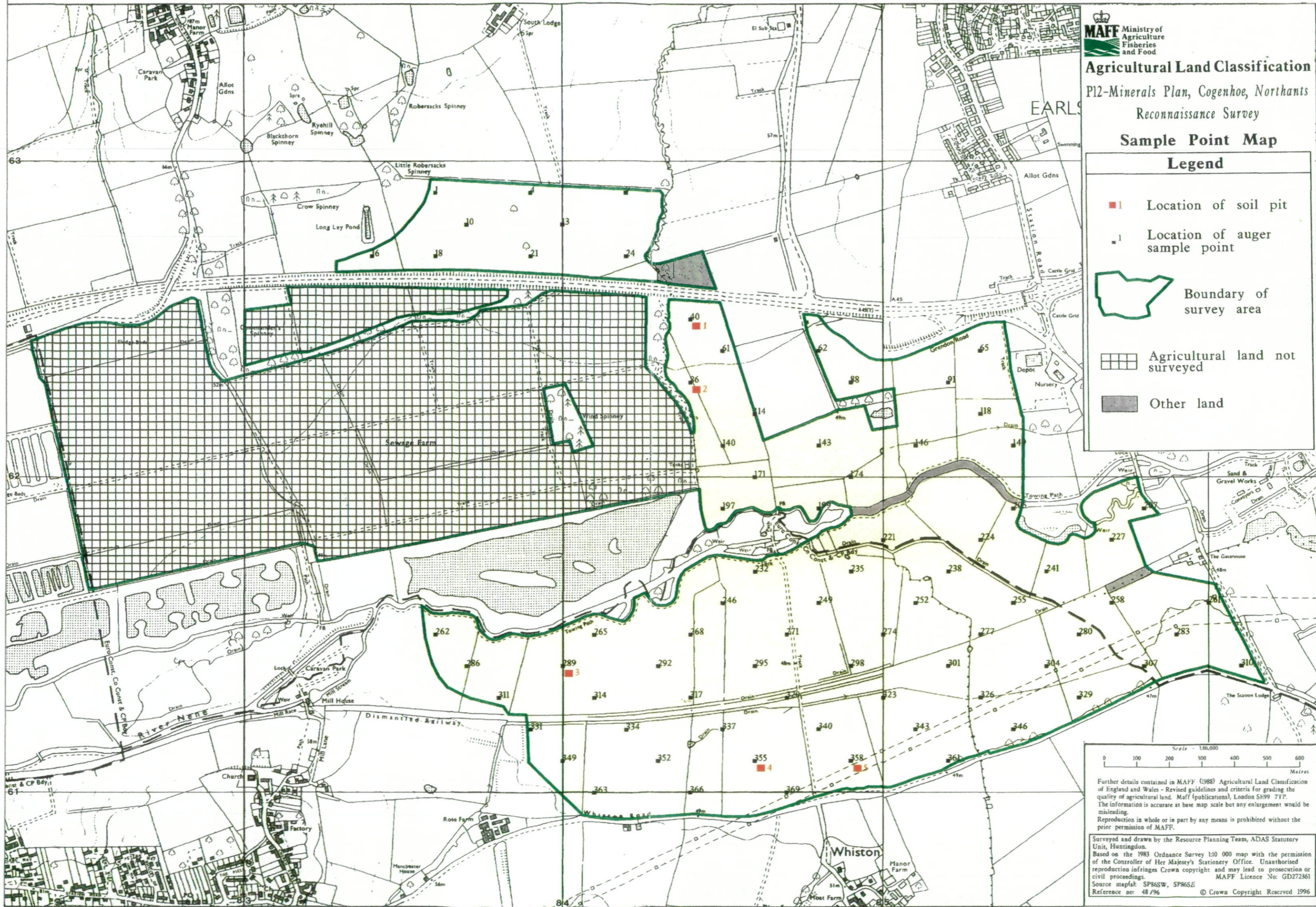

Scale - 1:130,000
 0 100 200 300 400 500 600 Metres

Further details contained in MAFF (1988) Agricultural Land Classification of England and Wales - Revised guidelines and criteria for grading the quality of agricultural land. Maff (publications), London S199 71P. The information is accurate at base map scale but any enlargement would be misleading. Reproduction in whole or in part by any means is prohibited without the prior permission of MAFF.

Surveyed and drawn by the Resource Planning Team, ADAS Statutory Unit, Huntingdon. Based on the 1983 Ordnance Survey 1:10 000 map with the permission of the Controller of Her Majesty's Stationery Office. Unauthorised reproduction infringes Crown copyright and may lead to prosecution or civil proceedings. MAFF Licence No: GD272361 Source maps: SP86SW, SP86SE Reference no: 48/96 © Crown Copyright Reserved 1996