

# Identification of Functionally Linked Land supporting SPA waterbirds in the North West of England

## Appendix 4 – WeBS sector FLL

First published October 2021

Natural England Commissioned Report NECR361

**Legend**

**FLL potential**

- High - regularly visited by significant numbers of birds
- ▨ High - regularly visited in significant numbers by an assemblage of birds
- Moderate - visited by significant numbers of birds
- Low - data does not show significant numbers of birds
- No data - data missing or needs surveying
- Data not requested - outside 20 km survey area
- ▨ Special Protection Areas

Note: 'Significant' refers to greater than or equal to 0.5% of the GB population

'Regularly' refers to being present in at least two thirds of the seasons for which adequate data is available

© OpenStreetMap contributors 2021  
© Natural England 2021  
© British Trust Ornithology (BTO) 2021  
Further licencing information can be found in Appendix 1

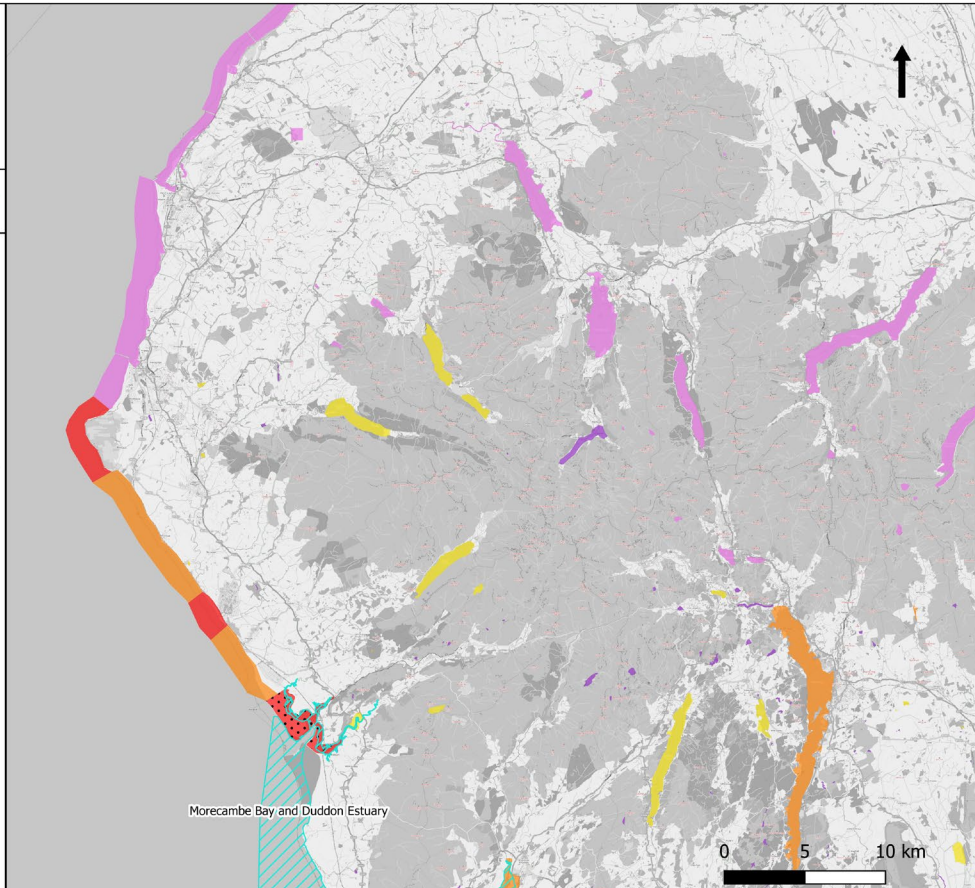

**Legend**

**FLL potential**

- High - regularly visited by significant numbers of birds
- ▨ High - regularly visited in significant numbers by an assemblage of birds
- Moderate - visited by significant numbers of birds
- Low - data does not show significant numbers of birds
- No data - data missing or needs surveying
- Data not requested - outside 20 km survey area
- ▨ Special Protection Areas

Note: 'Significant' refers to greater than or equal to 0.5% of the GB population

'Regularly' refers to being present in at least two thirds of the seasons for which adequate data is available

© OpenStreetMap contributors 2021  
© Natural England 2021  
© British Trust Ornithology (BTO) 2021  
Further licencing information can be found in Appendix 1

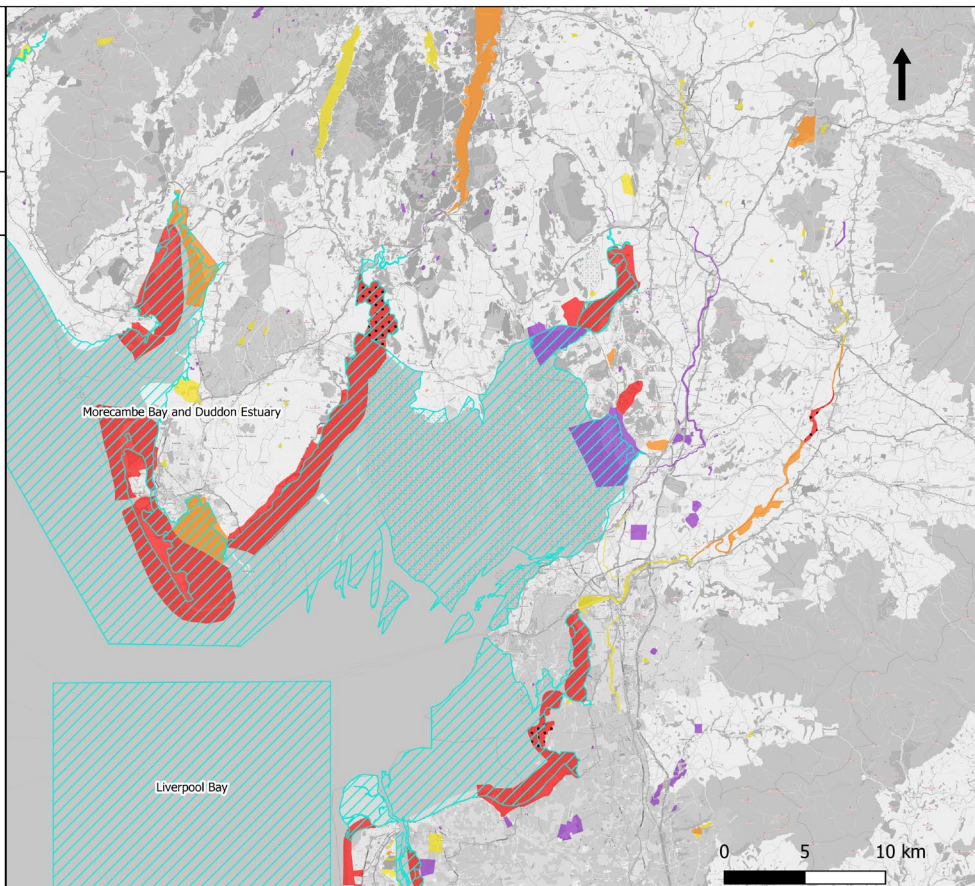

Drawn by: HD  
Checked by: LB  
Date: 14/05/2021



**Legend**

**FLL potential**

- High - regularly visited by significant numbers of birds
- ▨ High - regularly visited in significant numbers by an assemblage of birds
- Moderate - visited by significant numbers of birds
- Low - data does not show significant numbers of birds
- No data - data missing or needs surveying
- Data not requested - outside 20 km survey area
- Special Protection Areas

Note: 'Significant' refers to greater than or equal to 0.5% of the GB population

'Regularly' refers to being present in at least two thirds of the seasons for which adequate data is available

© OpenStreetMap contributors 2021  
© Natural England 2021  
© British Trust Ornithology (BTO) 2021  
Further licencing information can be found in Appendix 1

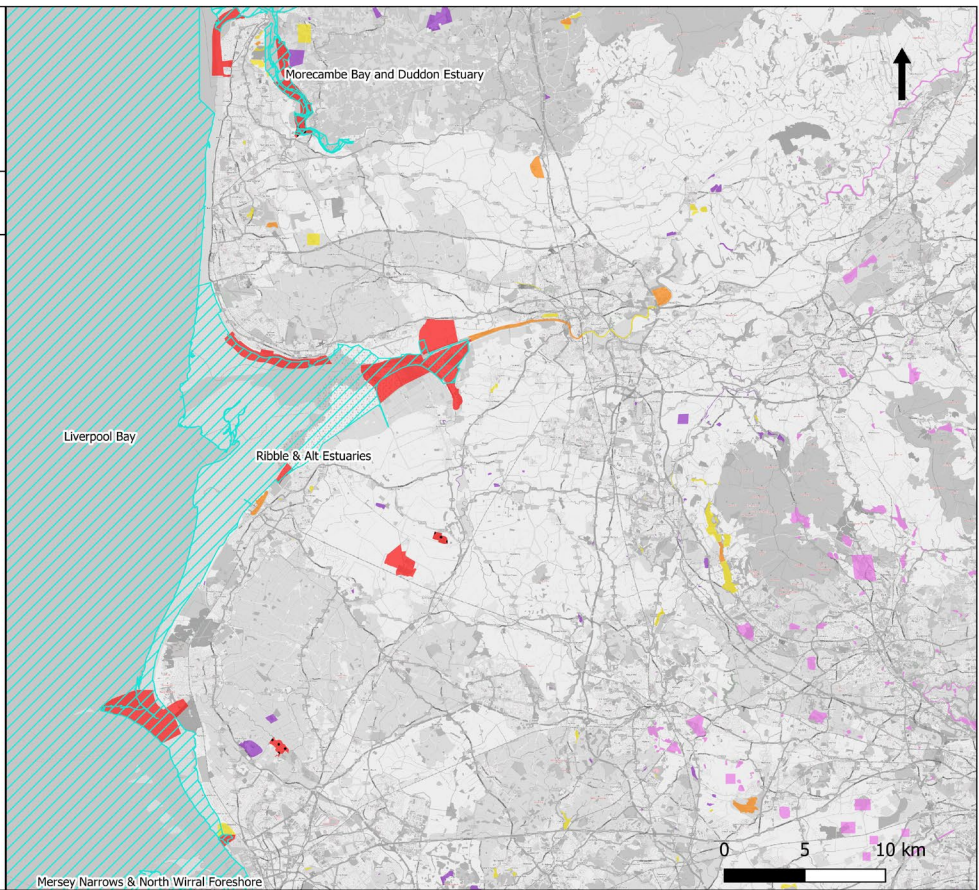

Drawn by: HD  
Checked by: LB  
Date: 14/05/2021



**Legend**

**FLL potential**

- High - regularly visited by significant numbers of birds
- ▨ High - regularly visited in significant numbers by an assemblage of birds
- Moderate - visited by significant numbers of birds
- Low - data does not show significant numbers of birds
- No data - data missing or needs surveying
- Data not requested - outside 20 km survey area
- Special Protection Areas

Note: 'Significant' refers to greater than or equal to 0.5% of the GB population

'Regularly' refers to being present in at least two thirds of the seasons for which adequate data is available

© OpenStreetMap contributors 2021  
© Natural England 2021  
© British Trust Ornithology (BTO) 2021  
Further licencing information can be found in Appendix 1

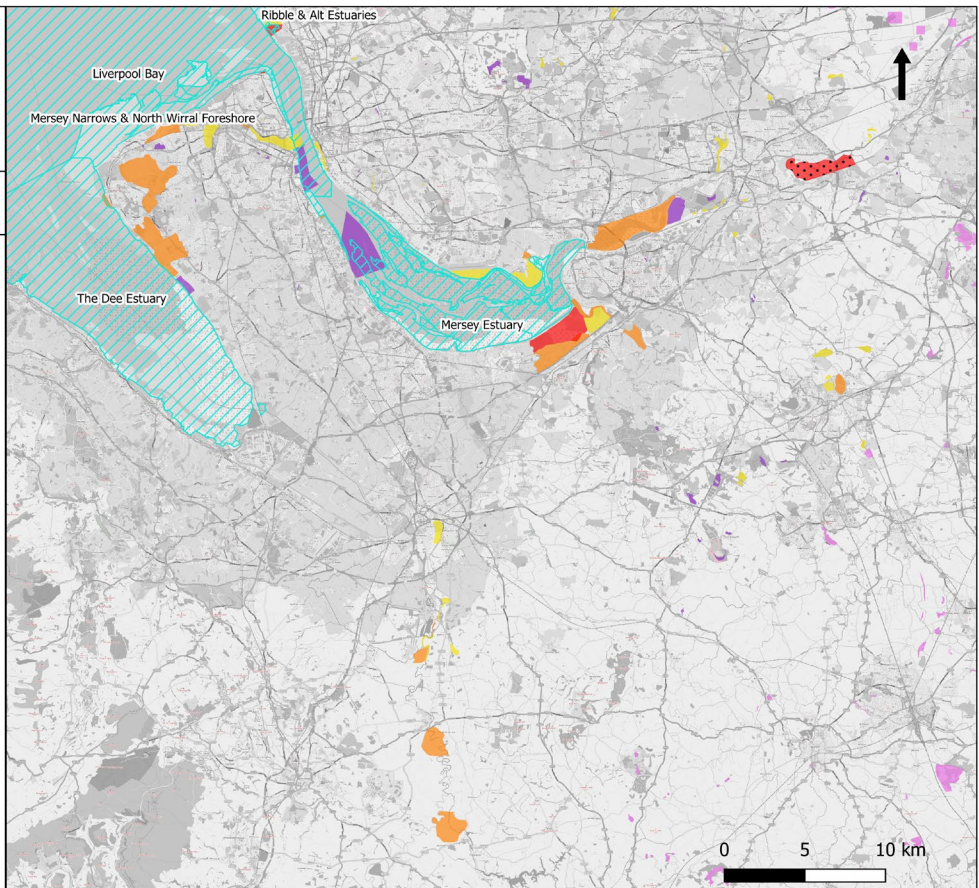

Natural England is here to secure a healthy natural environment for people to enjoy, where wildlife is protected and England's traditional landscapes are safeguarded for future generations.

Natural England publications are available as accessible pdfs from [www.gov.uk/natural-england](http://www.gov.uk/natural-england).

Should an alternative format of this publication be required, please contact our enquiries line for more information: 0300 060 3900 or email [enquiries@naturalengland.org.uk](mailto:enquiries@naturalengland.org.uk).

ISBN 978-1-78354-880-4

Catalogue code: NECR361

This publication is published by Natural England under the Open Government Licence v3.0 for public sector information. You are encouraged to use, and reuse, information subject to certain conditions. For details of the licence visit [www.nationalarchives.gov.uk/doc/open-government-licence/version/3](http://www.nationalarchives.gov.uk/doc/open-government-licence/version/3).

Please note: Natural England photographs are only available for non-commercial purposes. For information regarding the use of maps or data visit [www.gov.uk/how-to-access-natural-englands-maps-and-data](http://www.gov.uk/how-to-access-natural-englands-maps-and-data).

© Natural England 2021