

Agricultural Land Classification

Adur District Local Plan Lancing College Estate

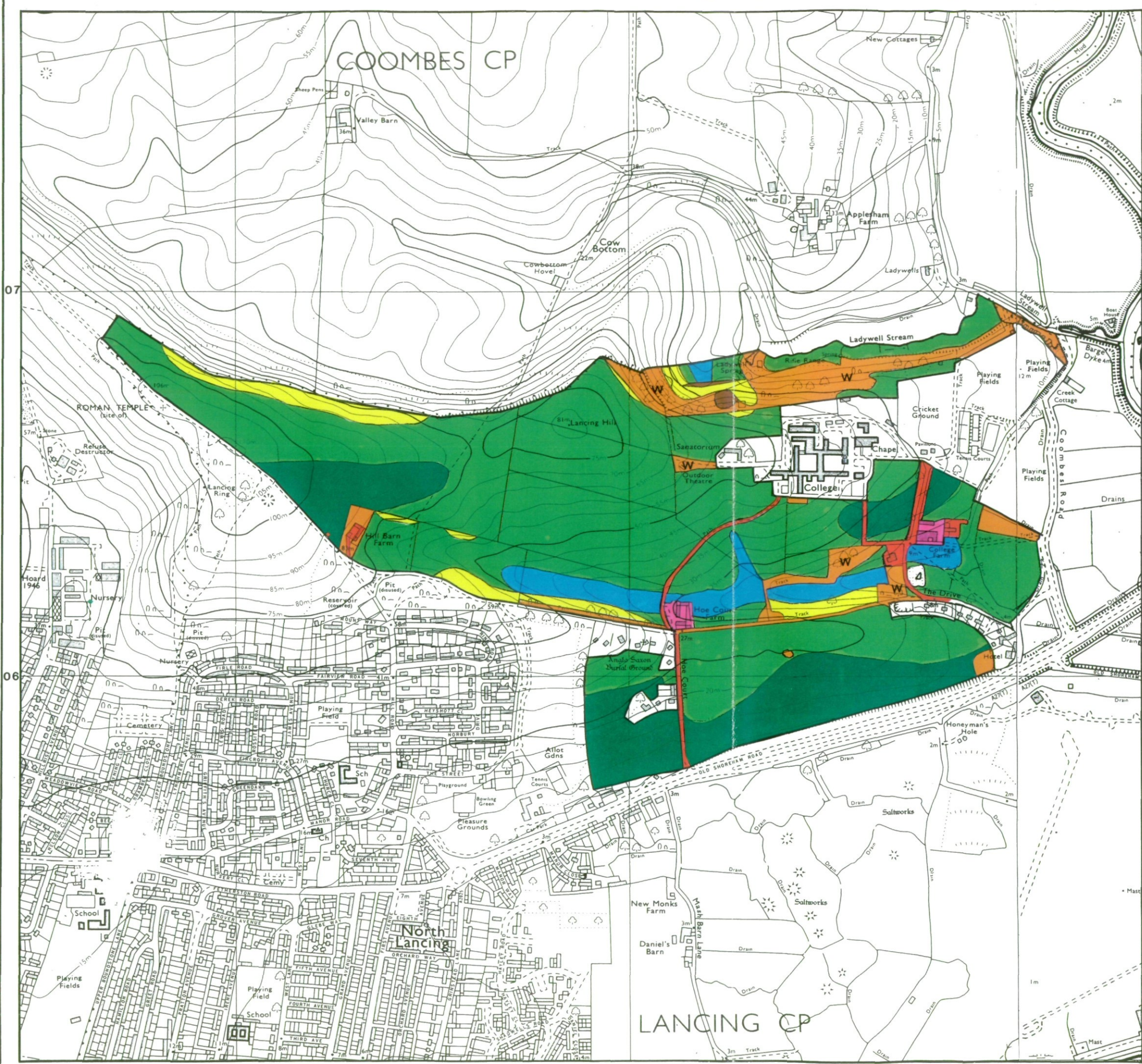

Agricultural Land

Grade	Quality	Area(ha)
1	Excellent	nil
2	Very Good	7.5
3a	Good	20.7
3b	Moderate	78.6
4	Poor	7.2
5	Very Poor	0.4

Other Land Categories

Category	Area (ha)
Urban	3.2
Non-Agricultural	3.8
Woodland	8.2
Agricultural Buildings	0.9
Open Water	0.2
Not Surveyed	nil

Total agricultural land area **114.1**

Total survey area **130.7**

*Grade/category not present within survey area

Scale 1:10,000

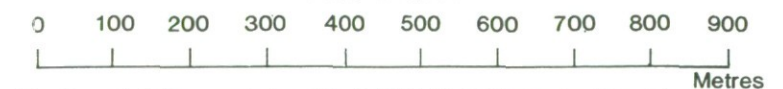

Further details contained in MAFF (1988) Agricultural Land Classification of England and Wales - Revised guidelines and criteria for grading the quality of agricultural land. MAFF (Publications), London SE99 7TP.

The information is accurate at the base map scale but any enlargement would be misleading.

Reproduction in whole or part by any means is prohibited without the prior permission of MAFF.

Surveyed and drawn by the Resource Planning Team, ADAS Statutory Unit, Guildford. Based on the 1984 Ordnance Survey 10,000 map with the permission of the Controller of Her Majesty's Stationery Office.

Source Map(s): TQ 10 NE TQ 20 NW

Reference no. 4201/37/94 EL 42/309

© Crown Copyright Reserved 1994

Location of Auger Borings Adur District Local Plan Lancing College Estate

- 5 Auger boring
- ② Profile pit

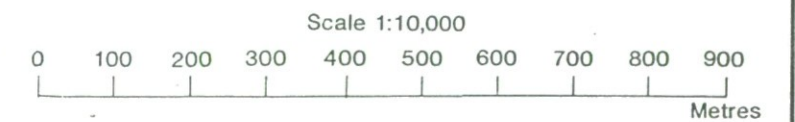
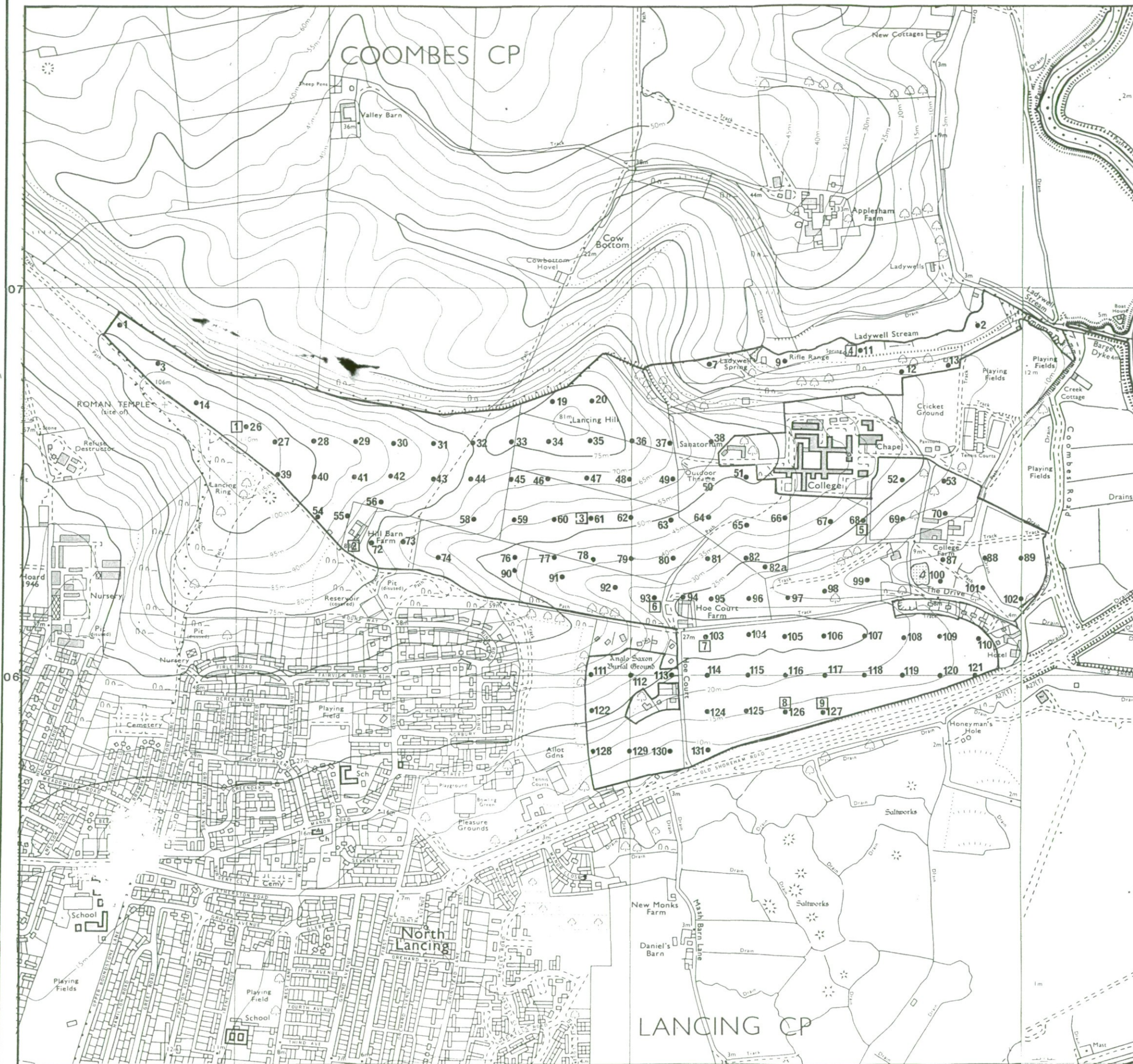

The information is accurate at the base map scale but any enlargement would be misleading.

Reproduction in whole or part by any means is prohibited without the prior permission of MAFF.

Surveyed and drawn by the Resource Planning Team, ADAS Statutory Unit, Guildford
Based on the 1990 Ordnance Survey 10,000 map with the permission of the
Controller of Her Majesty's Stationery Office.

Source Map(s) TQ 10 NE TQ 20 NW
Reference no 4201/37/84 EL 42/309 Crown Copyright Reserved 1994