

Stodmarsh Special Area of Conservation, Special Protection Area and Ramsar

Catchment Map

First published August 2022, revised June 2024

Natural England Technical Information Note TIN212

Stodmarsh Special Area of Conservation, Special Protection Area and Ramsar– Catchment Map

Natural England



First published August 2022, revised June 2024

This report is published by Natural England under the Open Government Licence - OGLv3.0 for public sector information. You are encouraged to use, and reuse, information subject to certain conditions. For details of the licence visit [Copyright](#). Natural England photographs are only available for non-commercial purposes. If any other information such as maps or data cannot be used commercially this will be made clear within the report.

© Natural England 2024

Project details

This report should be cited as: Natural England. 2024. Stodmarsh Special Area of Conservation, Special Protection Area and Ramsar – Catchment Map. *Natural England Technical Information Note Third Edition TIN212*.

Natural England Project manager

Simon Thompson

Author

Natural England

Keywords

Nutrient Neutrality, Stodmarsh Special Area of Conservation, Stodmarsh Protection Area, Stodmarsh Ramsar, Catchment Map

Further information

This report can be downloaded from the Natural England Access to Evidence Catalogue: <http://publications.naturalengland.org.uk/> . For information on Natural England publications contact the Natural England Enquiry Service on 0300 060 3900 or e-mail enquiries@naturalengland.org.uk.

Catchment Map

A map of the component Site of Special Scientific Interests (SSSIs) of Stodmarsh Special Area of Conservation (SAC), Special Protection Area (SPA) and Ramsar.

Catchment Area Update (2024)

Natural England has undertaken a review of all the Nutrient Neutrality catchment areas. This review has considered updated surface water catchment data and evidence held by both Natural England and the Environment Agency. Consideration has also been given to data and evidence provided by other parties such as Local Planning Authorities. The information below summarises changes.

The update has removed an area of the surface water catchment due to insignificant connectivity with the unfavourable sections of the Habitat site.

Publishing of catchment area data

The Geographic Information Systems (GIS) data is available on [Defra Data Services Platform](#).

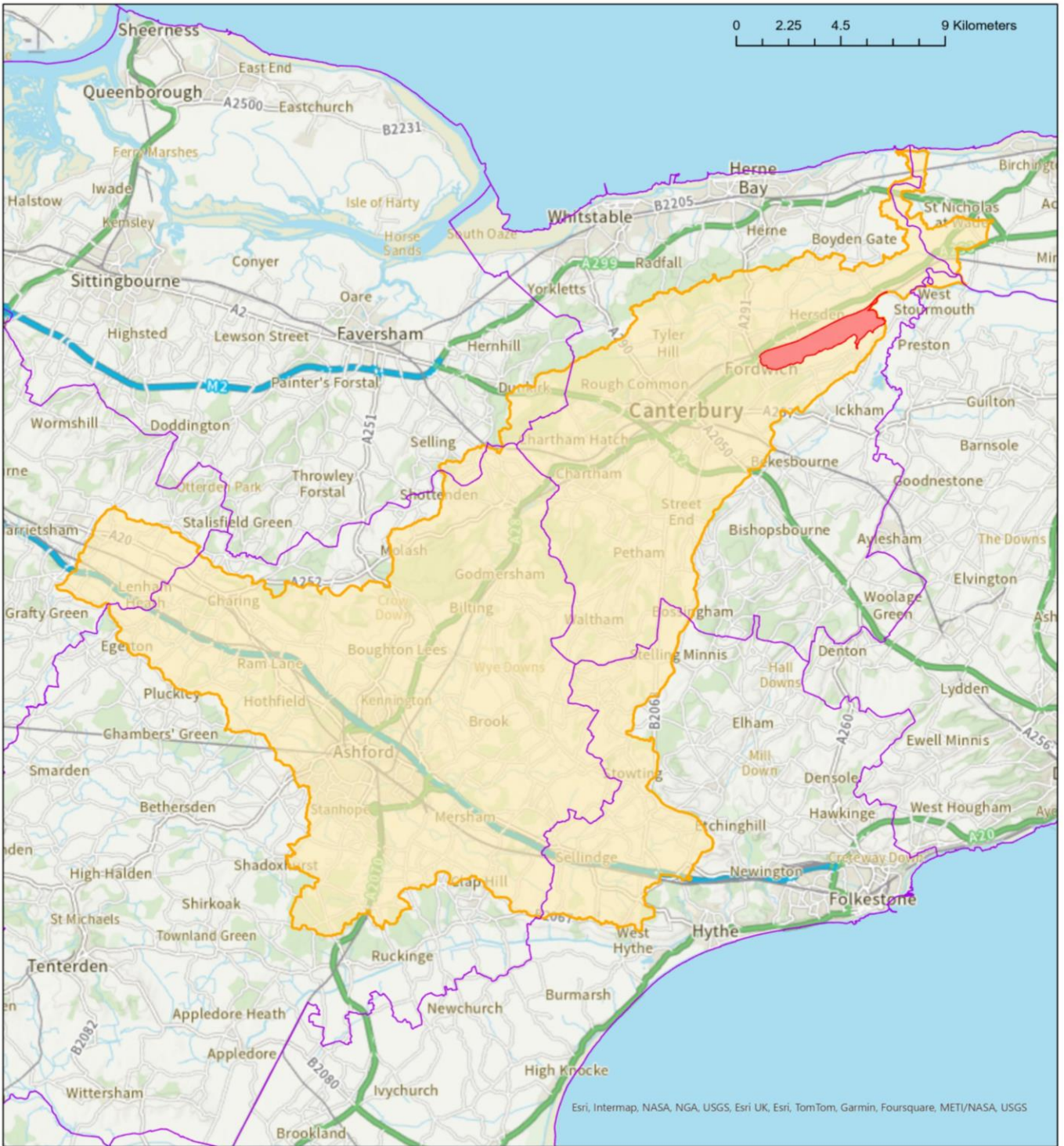

Area where Natural England’s Nutrient Neutrality advice applies for Stodmarsh SAC / SPA / Ramsar

European protected sites requiring nutrient neutrality strategic solutions

- Local Authorities
- Component SSSIs of impacted designated site
- Surface water catchment area of relevant designated site due to nutrient pollution

Produced by Nutrient Mitigation Scheme Team
 © Defra 2024, reproduced with the permission of Natural England, <http://www.naturalengland.org.uk/copyright>.
 © Crown Copyright and database rights 2023. Ordnance Survey licence number 100022021.



List of abbreviations

SAC – Special Area of Conservation

SPA – Special Protection Area

SSSI – Site of Special Scientific Interest

Glossary

Ramsar – A Ramsar site is a wetland site designated to be of international importance under the Ramsar Convention, also known as the ‘The Convention on Wetlands’, an intergovernmental environmental treaty established in 1971 by UNESCO

Natural England is here to secure a healthy natural environment for people to enjoy, where wildlife is protected and England's traditional landscapes are safeguarded for future generations.

Natural England publications are available as accessible pdfs from www.gov.uk/natural-england.

Should an alternative format of this publication be required, please contact our enquiries line for more information: 0300 060 3900 or email enquiries@naturalengland.org.uk.

Catalogue code: TIN212

This publication is published by Natural England under the Open Government Licence v3.0 for public sector information. You are encouraged to use, and reuse, information subject to certain conditions. For details of the licence visit www.nationalarchives.gov.uk/doc/open-government-licence/version/3.

Please note: Natural England photographs are only available for non-commercial purposes. For information regarding the use of maps or data visit www.gov.uk/how-to-access-natural-englands-maps-and-data.

© Natural England 2024

