

Agricultural Land Classification

Lewes District Local Plan
Site 8: Newick

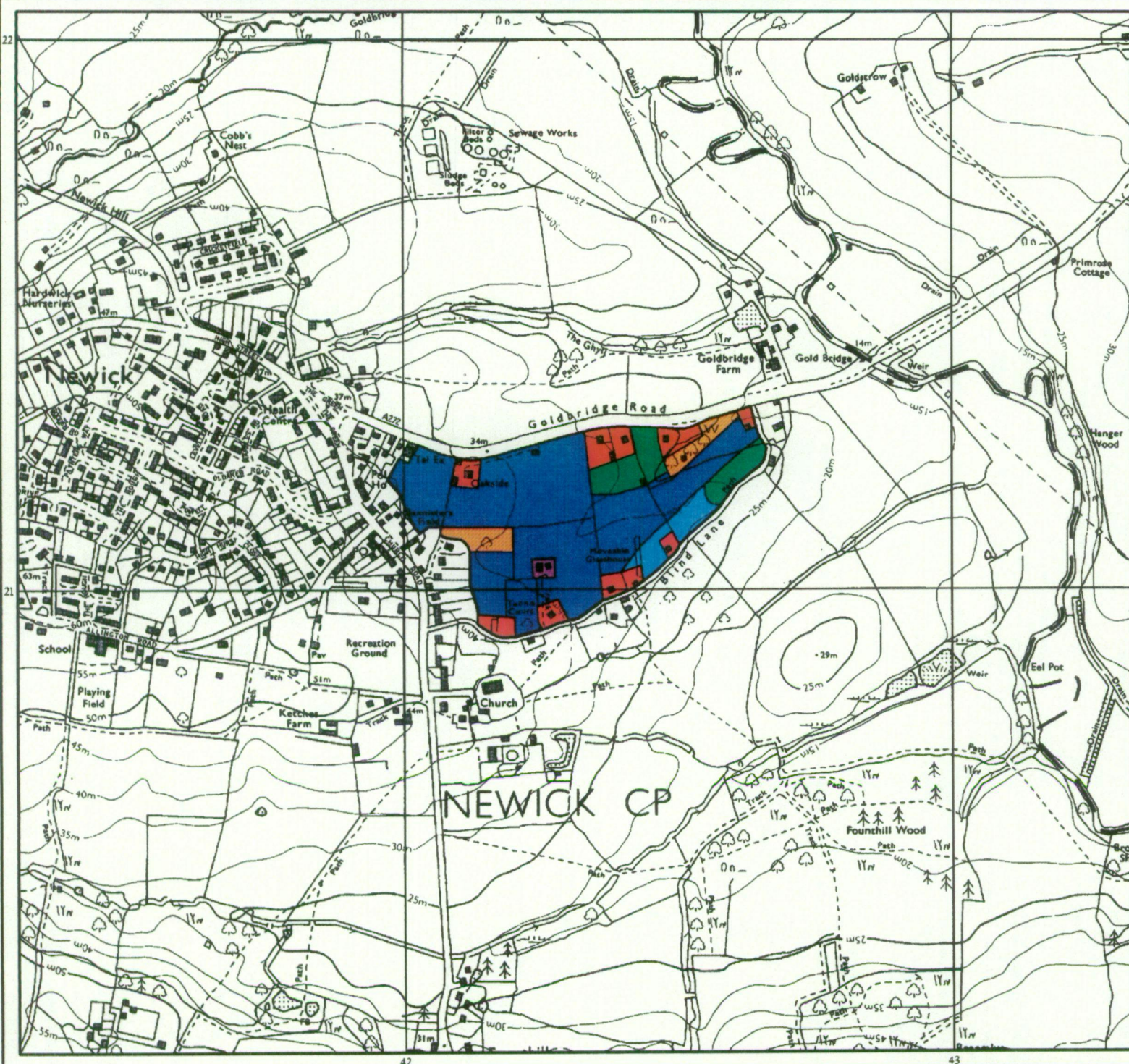

Agricultural Land

Grade	Quality	Area (ha)
1	Excellent	10.5
2	Very Good	0.8
3a	Good	1.5
3b	Moderate	nil
4	Poor	nil
5	Very Poor	nil

Other Land Categories

Urban	Area (ha)	2.0
Non-Agricultural		0.5
Woodland		0.5
Agricultural Buildings		0.1
Open Water		nil
Not Surveyed		nil
Total agricultural land area		12.8
Total survey area		15.9

* Grade/category not present within survey area

Scale - 1:10,000

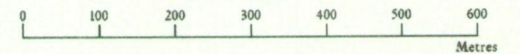

Further details contained in MAFF (1988) Agricultural Land Classification of England and Wales - Revised guidelines and criteria for grading the quality of agricultural land. MAFF (Publications), London SE99 7TP. The information is accurate at the base map scale but any enlargement would be misleading. Reproduction in whole or in part by any means is prohibited without the prior permission of MAFF.

Surveyed & drawn by the Resource Planning Team, ADAS Statutory Unit Guildford
Based on the 1981 Ordnance Survey 1:10,000 map with the permission of the Controller of Her Majesty's Stationery Office. Unauthorised reproduction infringes Crown copyright and may lead to prosecution or civil proceedings.
Source Map(s): TQ425W MAFF Licence No: GD272361
Reference no. 4105 /032 /95 © Crown Copyright Reserved 1995

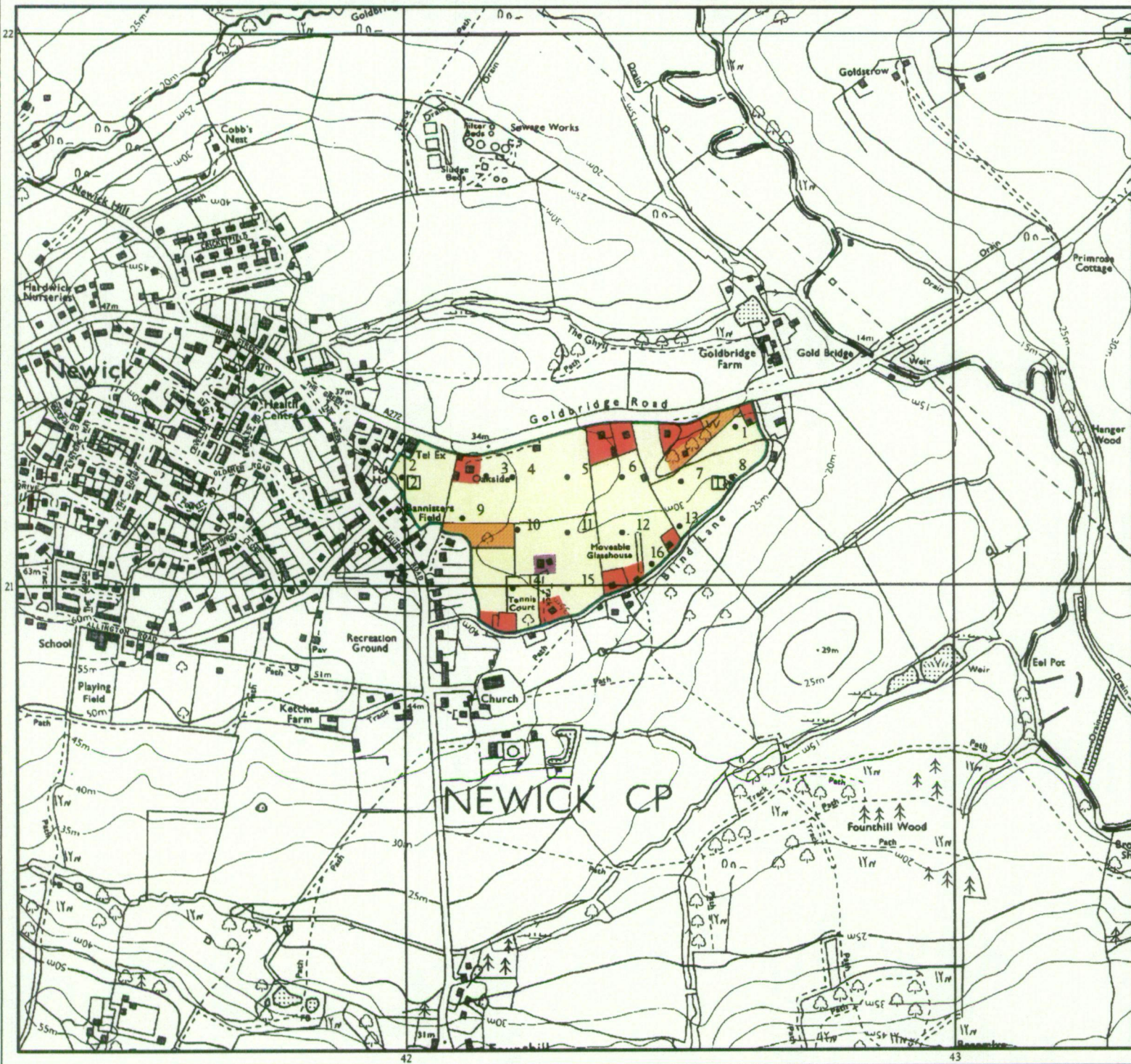

Agricultural Land Classification

Lewes District Local Plan
Site 8: Newick

SAMPLE POINT MAP

- LOCATION OF SOIL PIT
- LOCATION OF AUGER SAMPLE POINT



AREA OF SURVEY

Other Land Categories

Category	Area (ha)
Urban	2.0
Non-Agricultural	0.5
Woodland	0.5
Agricultural Buildings	0.1
Open Water	nil
Not Surveyed	nil
Total agricultural land area	12.8
Total survey area	15.9

* Grade/category not present within survey area

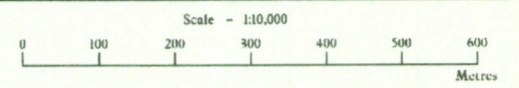

Further details contained in MAFF (1988) Agricultural Land Classification of England and Wales - Revised guidelines and criteria for grading the quality of agricultural land. MAFF (Publications), London SE99 7TP. The information is accurate at the base map scale; but any enlargement would be misleading. Reproduction in whole or in part by any means is prohibited without the prior permission of MAFF.

Surveyed & drawn by the Resource Planning Team, ADAS Statutory Unit Guildford
Based on the 1981 Ordnance Survey 1:10,000 map with the permission of the Controller of Her Majesty's Stationery Office. Unauthorised reproduction infringes Crown copyright and may lead to prosecution or civil proceedings.
Source Maps: TQ425W MAFF Licence No: GD272361
Reference no. 4105 /032 /95 © Crown Copyright Reserved 1995