

**Agricultural Land Classification**

**Modbury South**

**SEMI-DETAILED SURVEY**

Some grade boundaries may be subject to revision after detailed resurvey

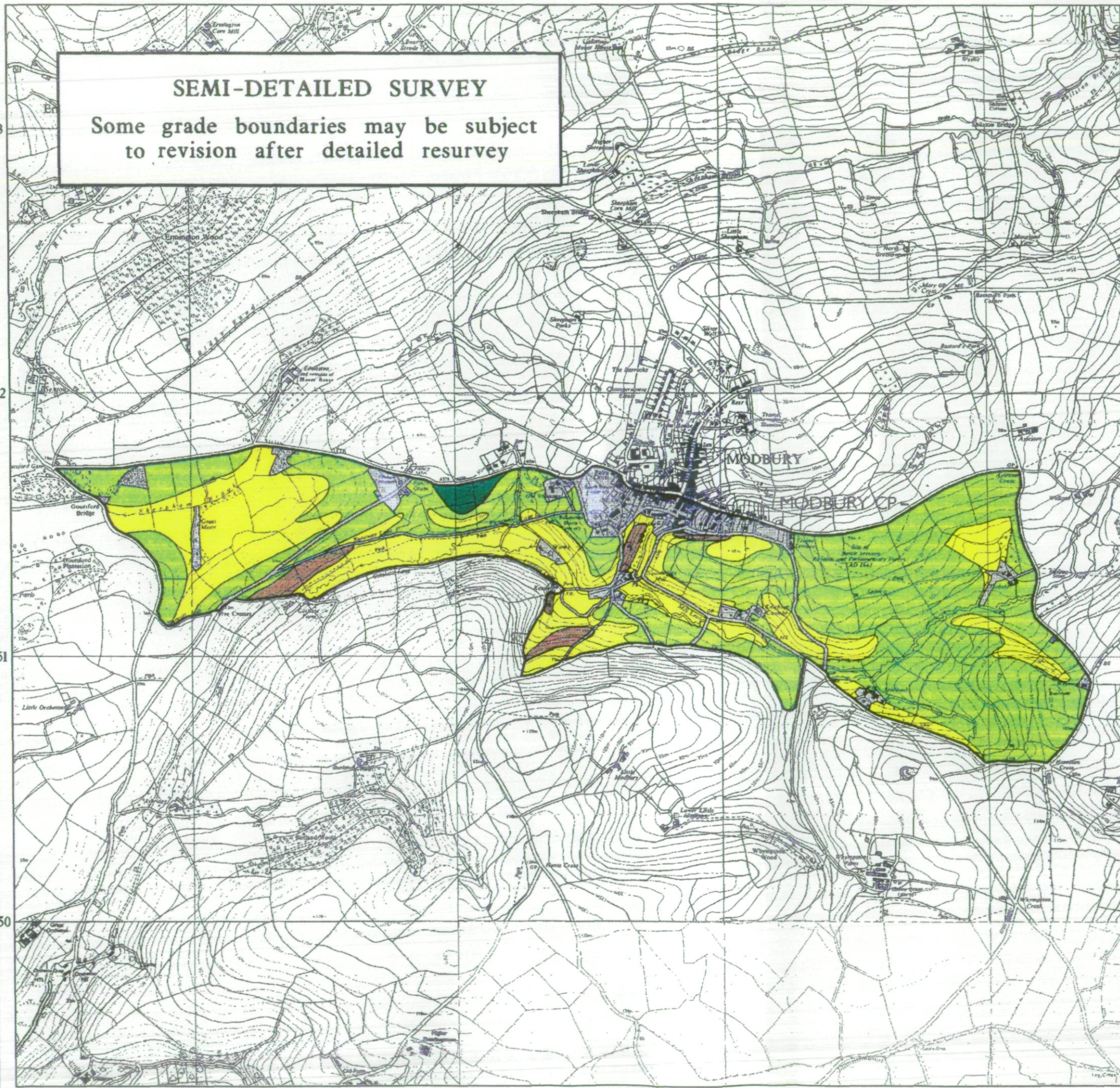

**Legend**

	Quality	Area (ha)
Grade 1	Excellent	0.0
Grade 2	Very Good	0.0
Grade 3a	Good	2.0
Grade 3b	Moderate	115.5
Grade 4	Poor	65.4
Grade 5	Very Poor	5.1
	Agricultural land not surveyed	0.0
	Other land	23.4
Boundary of survey area		
<b>Total agricultural land area</b>		<b>188.0</b>
<b>Total survey area</b>		<b>211.4</b>
* Not present within survey area		

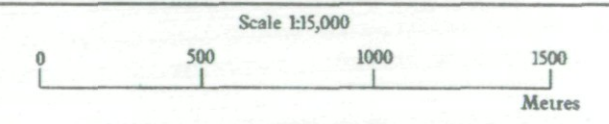

Further details contained in MAFF (1988) Agricultural Land Classification of England and Wales - Revised guidelines and criteria for grading the quality of agricultural land. MAFF(Publications), London SE99 7TP.

The information is accurate at the base map scale but any enlargement would be misleading.

Reproduction in whole or in part by any means is prohibited without the prior permission of MAFF.

Surveyed and drawn by the Resource Planning Team, FRCA Western Region.  
 Based on the 1987 Ordnance Survey 10000 map with the permission of the Controller of Her Majesty's Stationery Office. Unauthorised reproduction infringes Crown copyright and may lead to prosecution or civil proceedings.  
 Source Maps: SX65SW, SX65SE MAFF Licence No: GD272361  
 Reference no: 93/98 © Crown Copyright Reserved 1998



# Agricultural Land Classification

## Modbury South

### Sample Point Map

#### Legend

 1 Location of soil pit

 1 Location of auger sample point

 Boundary of survey area

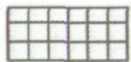
 Agricultural land not surveyed

 Other land

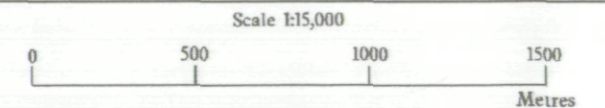

Further details contained in MAFF (1988) Agricultural Land Classification of England and Wales - Revised guidelines and criteria for grading the quality of agricultural land. MAFF (Publications), London SE99 7TP.

The information is accurate at the base map scale but any enlargement would be misleading.

Reproduction in whole or in part by any means is prohibited without the prior permission of MAFF.

Surveyed and drawn by the Resource Planning Team, FRCA Western Region.  
Based on the 1987 Ordnance Survey 10000 map with the permission of the Controller of Her Majesty's Stationery Office. Unauthorised reproduction infringes Crown copyright and may lead to prosecution or civil proceedings.  
Source Map(s): SX65SW, SX65SE MAFF Licence No: GD272361  
Reference no: 93/98 © Crown Copyright Reserved 1998

