

Agricultural Land Classification

**LEEDS U.D.P.
Topic 895**

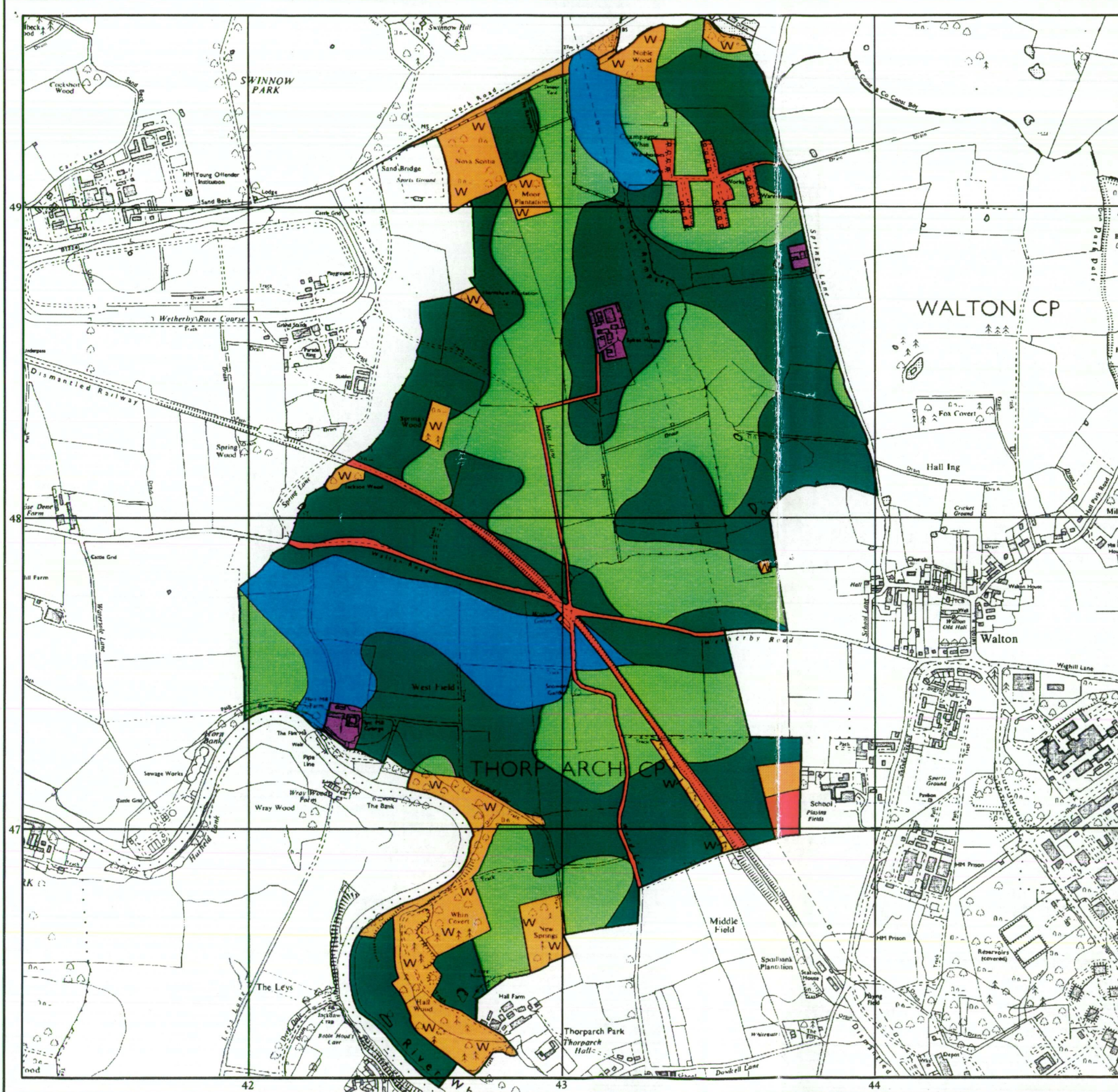

Agricultural Land

Grade	Quality	Area (ha)
1	Excellent	NIL
2	Very Good	37.3
3a	Good	164.3
3b	Moderate	126.7
4	Poor	NIL
5	Very Poor	NIL

Other Land Categories

Urban	Area (ha)
Non-Agricultural	14.2
Woodland	1.2
Agricultural Buildings	32.4
Open Water	3.5
Not Surveyed	NIL
	NIL
Total agricultural land area	
328.3	
Total survey area	
379.6	

* Grade/category not present within survey area

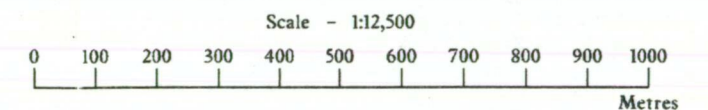

Further details contained in MAFF (1988) Agricultural Land Classification of England and Wales - Revised guidelines and criteria for grading the quality of agricultural land. MAFF (Publications), London SE99 7TP.

The information is accurate at the base map scale but any enlargement would be misleading.

Reproduction in whole or in part by any means is prohibited without the prior permission of MAFF.

Surveyed and drawn by the Resource Planning Team, ADAS Statutory Unit Leeds
Based on the 1991 Ordnance Survey 1:10,000 map with the permission of the Controller of Her Majesty's Stationery Office.
Source Maps: SE44NW
Reference no 27/95
© Crown Copyright Reserved 1995

27/95 LEEDS UDP
Spirgswold Village
SE44 NW
SWINNOW
PARK 1:10,000
140 m. grid

