

RECONNAISSANCE SURVEY

GRADE BOUNDARIES MAY BE SUBJECT TO REVISION AFTER DETAILED RESURVEY.



Agricultural Land Classification

JUNCTION 27 M5



Agricultural Land

Grade	Quality	Area (ha)
1	Excellent	64.3
2	Very Good	96.1
3a	Good	407.6
3b	Moderate	204.6
4	Poor	14.8
5	Very Poor	1.3

Other Land Categories

Category	Area (ha)
Urban	126.3
Non-Agricultural	42.5
*W Woodland	0.0
Agricultural Buildings	
* Open Water	0.0
Not Surveyed	8.4

Total agricultural land area 788.7
Total survey area 979.6

* Grade/category not present within survey area

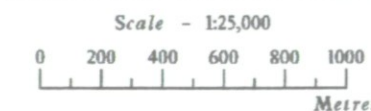

Further details contained in MAFF (1988) Agricultural Land Classification of England and Wales - Revised guidelines and criteria for grading the quality of agricultural land. MAFF (Publications), London SE99 7TP.

The information is accurate at the base map scale but any enlargement would be misleading.

Reproduction in whole or in part by any means is prohibited without the prior permission of MAFF.

Surveyed and drawn by the Resource Planning Team, ADAS Statutory Unit Taunton Based on the 1987 Ordnance Survey 1:25000 map with the permission of the Controller of Her Majesty's Stationery Office. Unauthorised reproduction infringes Crown copyright and may lead to prosecution or civil proceedings.

Source Map(s): ST01/11
Reference no. 94/94

MAFF Licence No: GD272361
© Crown Copyright Reserved 1995

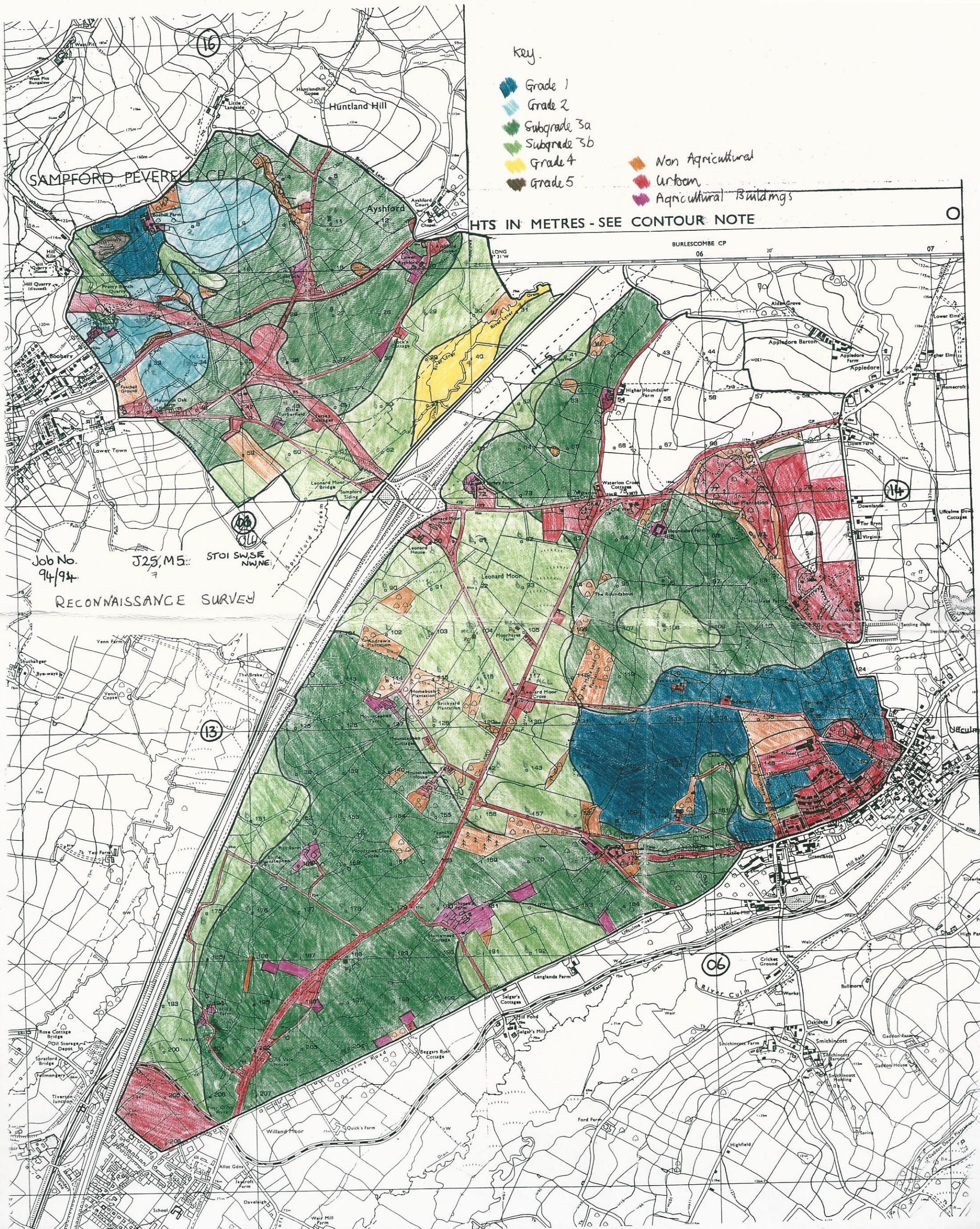

Key.

- Grade 1
- Grade 2
- Subgrade 3a
- Subgrade 3b
- Grade 4
- Grade 5
- Non Agricultural
- Urban
- Agricultural Buildings

HTS IN METRES - SEE CONTOUR NOTE

Job No. 94/94
 J25, M5
 STOI SWSR
 NW, NE
 RECONNAISSANCE SURVEY

(16)

(13)

(06)

(14)

(0)