

# RECONNAISSANCE SURVEY



## Agricultural Land Classification

Oxfordshire Structure Plan  
Land to the west of Didcot

### SAMPLE POINT MAP

- LOCATION OF SOIL PIT
- <sup>1</sup> LOCATION OF AUGER SAMPLE POINT



AREA OF SURVEY

	Area (ha)
Agricultural land not surveyed	38.9
Other land	16.3
Total agricultural land area	
	267.9
Total survey area	
	3231
<small><sup>1</sup> Not present within survey area</small>	

Scale - 1:20,000



Further details contained in MAFF (1988) Agricultural Land Classification of England and Wales - Revised guidelines and criteria for grading the quality of agricultural land. Maff (publications), London SE99 7TP. The information is accurate at base map scale but any enlargement would be misleading. Reproduction in whole or in part by any means is prohibited without the prior permission of MAFF.

Surveyed and drawn by the Resource Planning Team, ADAS Statutory Unit, Guildford.  
Based on the 1980 Ordnance Survey 1:10,000 map with the permission of the Controller of Her Majesty's Stationery Office. Unauthorised reproduction infringes Crown copyright and may lead to prosecution or civil proceedings. MAFF Licence No: GD272361  
Source map(s): SU48NF,49SE,58NW,59SW  
Reference no: 3304/001/96 © Crown Copyright Reserved 1996

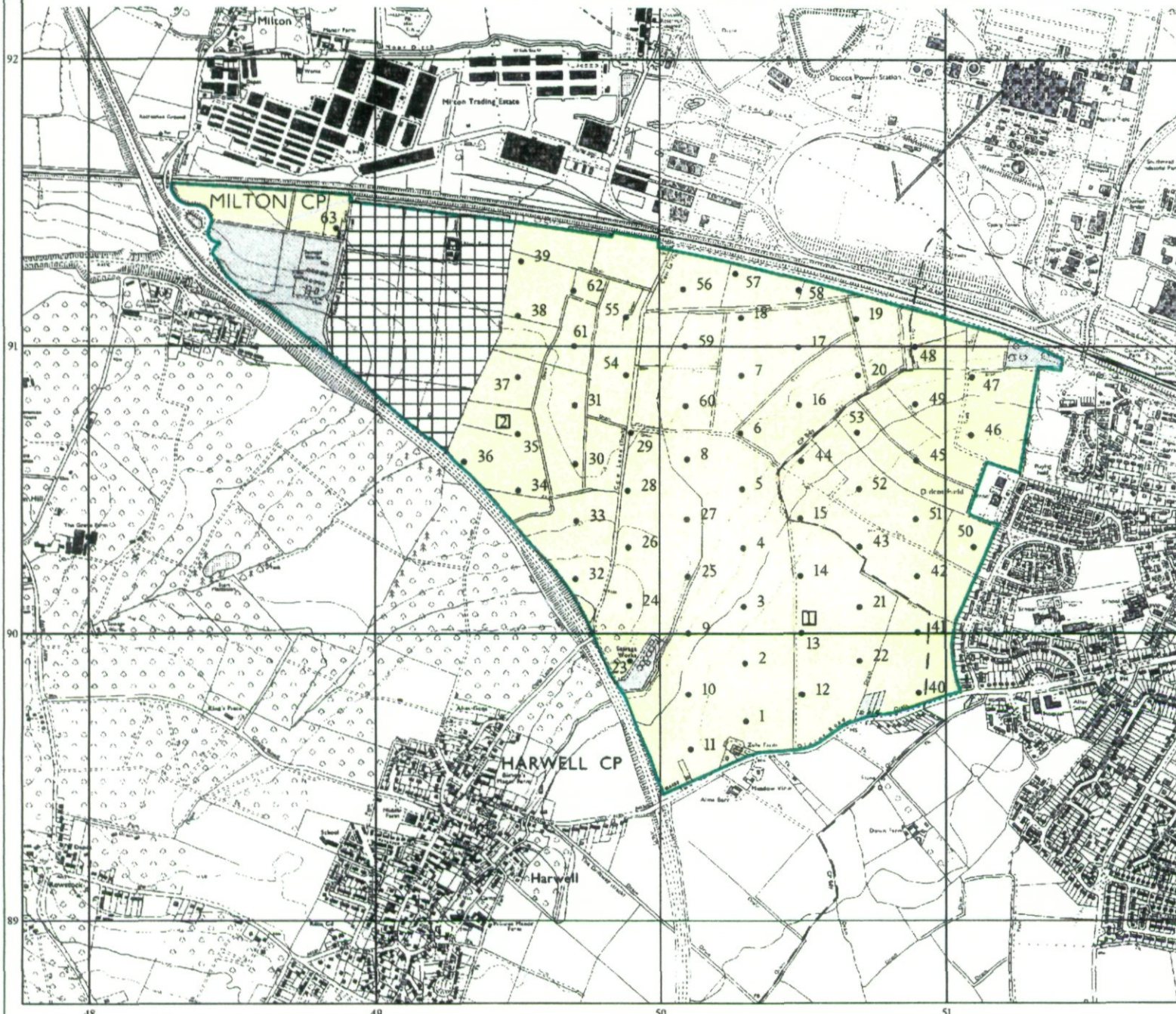

# RECONNAISSANCE SURVEY



## Agricultural Land Classification

Oxfordshire Structure Plan  
Land to the west of Didcot

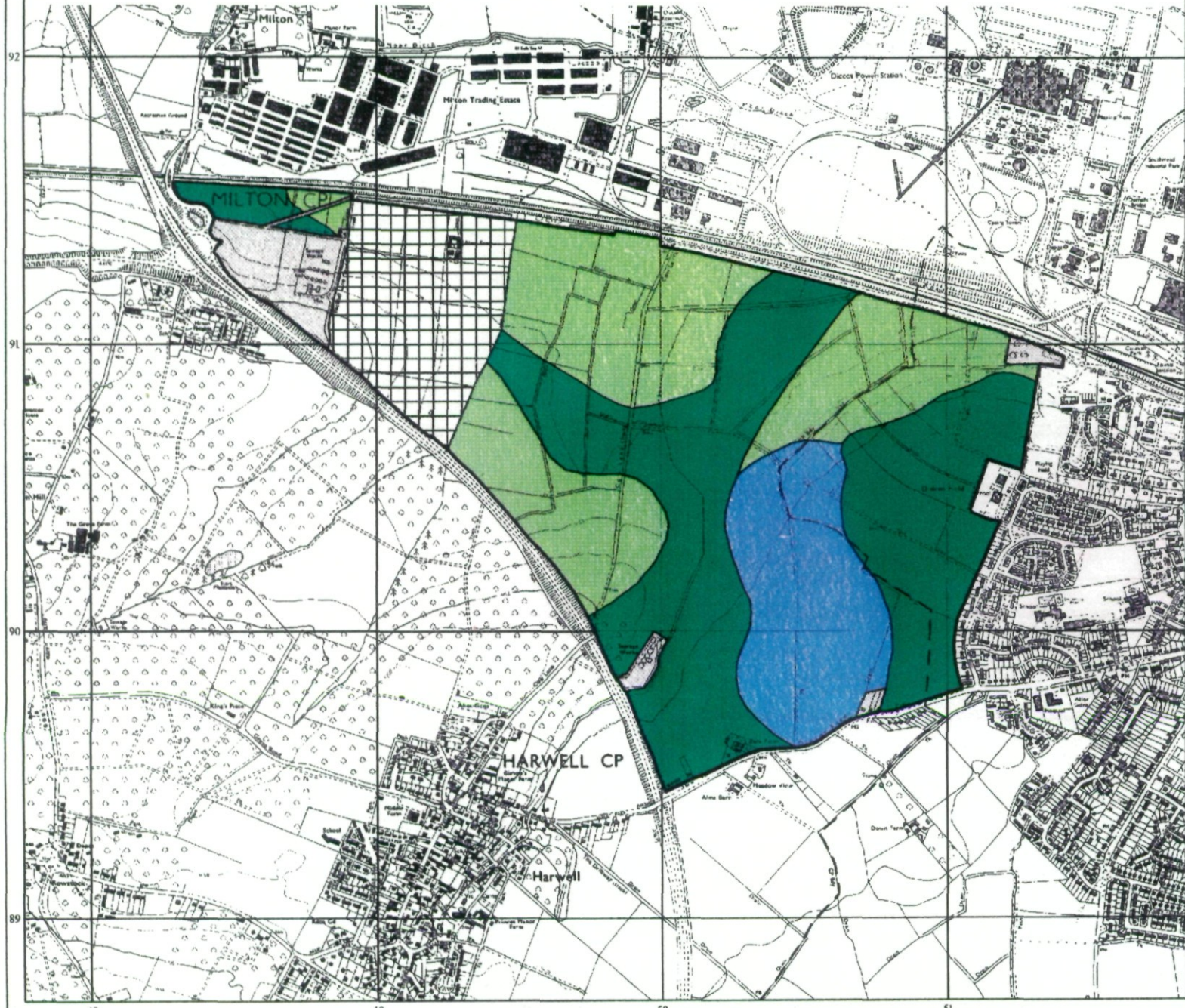

### Legend

	Quality	Area (ha)
Grade 1	Excellent	nil
Grade 2	Very Good	44.1
Grade 3a	Good	125.2
Grade 3b	Moderate	98.6
Grade 4	Poor	nil
Grade 5	Very Poor	nil
	Agricultural land not surveyed	38.9
	Other land	16.3
Boundary of survey area		

Total agricultural land area 267.9

Total survey area 323.1

\* Not present within survey area

Scale - 1:20,000

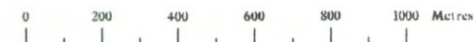

Further details contained in MAFF (1988) Agricultural Land Classification of England and Wales - Revised guidelines and criteria for grading the quality of agricultural land. Maff (publications), London SE99 7TP. The information is accurate at basic map scale but any enlargement would be misleading.

Reproduction in whole or in part by any means is prohibited without the prior permission of MAFF.

Surveyed and drawn by the Resource Planning Team, ADAS Statutory Unit, Guildford.  
Based on the 1980 Ordnance Survey 1:10,000 map with the permission of the Controller of Her Majesty's Stationery Office. Unauthorised reproduction infringes Crown copyright and may lead to prosecution or civil proceedings. MAFF Licence No: GD272361  
Source map(s): SU48NF,49SE,58NW,59SW  
Reference no: 3304/001/96 © Crown Copyright Reserved 1996