

AGRICULTURAL LAND GRADE LAND QUALITY

1	*	↑ EXCELLENT
2	*	
3a	■	
3b	■	MODERATE
4	■	
5	■	↓ VERY POOR

NON-AGRICULTURAL LAND

LAND PREDOMINANTLY IN URBAN USE	*
OTHER LAND PRIMARILY IN NON-AGRICULTURAL USE	*
WOODLAND	W
AGRICULTURAL BUILDINGS	*
OPEN WATER	*
LAND NOT SURVEYED	▨

* INDICATES GRADES NOT MAPPED WITHIN THIS SITE

LOCATION

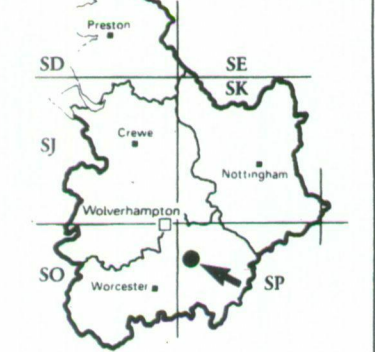

Source Maps SP 16 NE

STATISTICS

Site Area 63.64 ha
 Agricultural Land Area 56.06 ha

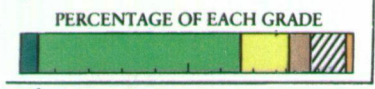

AGRICULTURAL LAND CLASSIFICATION HENLEY-IN-ARDEN

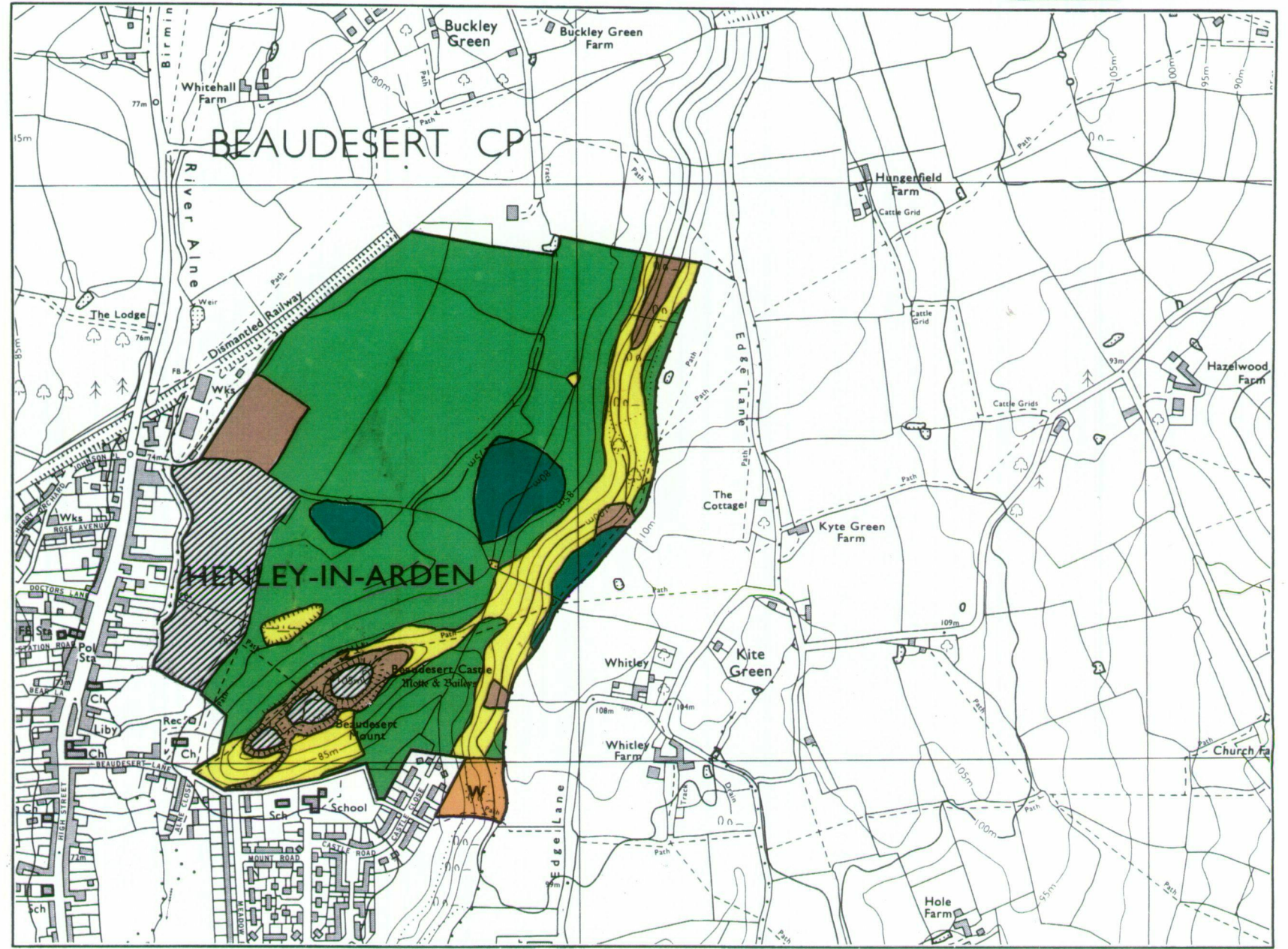

Surveyed by Resource Planning Group
 Date... 3 Jan 92 ... Job No.045/91 File No. 4FCS RPG7543
 Map produced by the Cartographic Unit, Farm and Countryside Service, Wolverhampton R.O. SCALE 1: 10000 0 200 400 metres

Ordnance Survey maps reproduced with the permission of the controller, HMSO. ©Crown Copyright Reserved 1992 This map is accurate only at base map scale. Any enlargement would be misleading.